NEW ENGLAND REVOLUTION

GAME NOTES

REVOLUTIONSOCCER.NET

EASTERN CONFERENCE SEMIFINAL
FIRST LEG

New England Revolution: 17-13-4, 55 pts. (11-4-2 home; 6-9-2 away)
Columbus Crew: 14-10-10, 52 pts. (9-4-4 home; 5-6-6 away)

Date: Saturday, November 1, 2014
Kickoff: 4 p.m. ET
Location: Crew Stadium (Columbus, Ohio)

Referee: Drew Fischer
Assistant Referees: Joe Fletcher (AR1) and Claudiu Badea (AR2)
Fourth Official: Fotis Bazakos

BROADCAST INFORMATION

TV: Comcast SportsNet
Talent: Brad Feldman (play-by-play), Paul Mariner (analyst)
Revs Postgame Live (6 p.m.): Dalen Cuff (host), Khano Smith (analyst)

English Radio: 98.5 The Sports Hub
Talent: Brad Feldman (play-by-play), Paul Mariner (analyst)

Brazilian (Portuguese Radio): WMVX 1570 AM "Nossa Radio USA"
Talent: Gomao Ribeiro, Ed Meirelles and Dom Roberto Costa

TEAM COMMUNICATIONS CONTACTS

New England:
Justin Pearson ... c: 508-455-7551 ... justinp@revolutionsoccer.net

Columbus:
Tim Miller ... c: 847-828-2003 ... tmiller@thecrew.com

POSSIBLE STARTING LINEUP

9 DAVIES
18GP, 13GS, 3G, 4A

24 NGUYEN
32GP, 32GS, 18G, 5A

14 FAGUNDEZ
31GP, 25GS, 5G, 4A

11 ROWE
27GP, 21GS, 5G, 5A

6 CALDWELL
26GP, 14GS, 0G, 2A

13 JONES
10GP, 7GS, 2G, 4A

8 TIERNEY
24GP, 21GS, 1G, 5A

30 FARRELL
32GP, 32GS, 0G, 0A

23 GONCALVES
27GP, 27GS, 1G, 2A

5 SOARES
32GP, 32GS, 2G, 1A

22 SHUTTLEWORTH
32GP, 32GS, 1.25 GAA, 8 SHO

INJURY REPORT

OUT: Shalrie Joseph (L groin strain)

2014 SCHEDULE & RESULTS

2014 MLS RECORD: 17-13-4
(Home: 11-4-2 Away: 6-9-2)

DATE	OPPONENT	TIME/RESULT		TV
Sat., March 8	at Houston Dynamo	L	0-4	CSN
Sat., March 15	at Philadelphia Union	L	0-1	CSN
Sat., March 22	vs. VANCOUVER WHITECAPS FC	T	0-0	CSN
Sat., March 29	at San Jose Earthquakes	W	2-1	CSN
Sat., April 5	at D.C. United	L	0-2	myTV38
Sat., April 12	vs. HOUSTON DYNAMO	W	2-0	CSN
Sat., April 19	at Chicago Fire	T	1-1	NBCSN
Sat., April 26	vs. SPORTING KANSAS CITY	W	2-0	CSN
Sat., May 3	at Toronto FC	W	2-1	CSN
Sun., May 11	vs. SEATTLE SOUNDERS FC	W	5-0	CSN
Sat., May 17	at Philadelphia Union	W	5-3	CSN
Sat., May 24	vs. D.C. UNITED	W	2-1	CSN
Sat., May 31	at Montreal Impact	L	0-2	CSN
Sun., June 8	vs. NEW YORK RED BULLS	L	0-2	CSN
Wed., June 18	*USOC 4th Rd: at Richmond Kickers*	*W*	*3-2*	*Live Stream*
Wed., June 25	*USOC 5th Rd: vs. Rochester Rhinos*	*W*	*2-1*	*Live Stream*
Sat., June 28	vs. PHILADELPHIA UNION	L	1-3	CSN
Fri., July 4	at Real Salt Lake	L	1-2	CSN
Tues., July 8	*USOC Quarters: at Philadelphia Union*	*L*	*0-2*	
Sat., July 12	vs. CHICAGO FIRE	L	0-1	CSN
Wed., July 16	at LA Galaxy	L	1-5	CSN
Sat., July 19	at FC Dallas	L	0-2	CSN
Sat., July 26	vs. COLUMBUS CREW	L	1-2	CSN
Wed., July 30	vs. COLORADO RAPIDS	W	3-0	CSN
Sat., Aug. 2	at New York Red Bulls	L	1-2	CSN
Sat., Aug. 16	vs. PORTLAND TIMBERS	T	1-1	CSN
Sat., Aug. 23	vs. CHIVAS USA	W	1-0	CSN
Sat., Aug. 30	at Toronto FC	W	3-0	CSN
Wed., Sept. 3	vs. SPORTING KANSAS CITY	W	3-1	CSN
Sun., Sept. 7	vs. CHICAGO FIRE	W	2-1	CSN
Sat., Sept. 13	vs. MONTREAL IMPACT	W	2-1	CSN
Sat., Sept. 20	at Columbus Crew	L	0-1	CSN
Fri., Sept. 26	at Sporting Kansas City	W	3-2	NBCSN
Sat., Oct. 4	vs. COLUMBUS CREW	W	2-1	CSN
Sat., Oct. 11	at Montreal Impact	T	2-2	CSN
Thu., Oct. 16	at Houston Dynamo	W	2-1	ESPN2
Sat., Oct. 25	vs. TORONTO FC	W	1-0	CSN
Sat., Nov. 1	ECC1: at Columbus Crew	4 p.m.		CSN
Sun, Nov. 9	ECC2: vs. COLUMBUS CREW	5 p.m.		ESPN2

PRONUNCIATIONS

#	Player	Pos.	Pronunciation
2	Andrew Farrell	D	FAIR-ell
4	Steve Neumann	M	NEW-man
5	A.J. Soares	D	SORES
8	Chris Tierney	M	TEER-nee
9	Charlie Davies	F	DAVE-ees
10	Teal Bunbury	F	TEEL BUN-burr-ree
11	Kelyn Rowe	M	KELL-len ROW
12	Andy Dorman	M	DOOR-man
14	Diego Fagundez	M	dee-AY-go fah-GOON-des
16	Daigo Kobayashi	M	DIE-go KOBE-bye-ah-she
17	Andre Akpan	F	AHK-pahn
18	Brad Knighton	GK	NIGHT-ton
21	Shalrie Joseph	M	shall-REE
22	Bobby Shuttleworth	GK	SHUTTLE-worth
23	Jose Goncalves	D	joe-SAY gon-SAHL-ves
24	Lee Nguyen	M	WIN
25	Darrius Barnes	D	DARE-ee-us
30	Kevin Alston	D	ALL-stun
36	Luis Soffner	GK	LOO-ee SOFF-ner
39	Geoffrey Castillion	F	JOE-free cah-steel-lee-YOWN
44	Jossimar Sanchez	D	JOZE-ih-mar
92	Dimitry Imbongo	F	dim-EE-tree im-BONG-go

2014 ROSTER

#	PLAYER	POS.	HT.	WT.	BIRTHDATE	PLACE OF BIRTH	HOMETOWN	LAST TEAM	COLLEGE	PRONUNCIATION	STATUS
17	Andre Akpan	FWD	6-0	190	12/09/1987	Fort Worth, Texas	Grand Prairie, Texas	New York Red Bulls (MLS)	Harvard	ACK-pan	
30	Kevin Alston	DEF	5-9	160	05/05/1988	Washington, D.C.	Silver Spring, Md.	Indiana (NCAA)	Indiana	ALL-stun	
25	Darrius Barnes	DEF	6-1	175	12/24/1986	Raleigh, N.C.	Raleigh, N.C.	Duke (NCAA)	Duke	DARE-ee-us	
10	Teal Bunbury	FWD	6-2	185	02/27/1990	Hamilton, Ontario	Prior Lake, Minn.	Sporting Kansas City (MLS)	Akron	TEEL BUN-burr-ree	
6	Scott Caldwell	MID	5-8	150	03/15/1991	Weymouth, Mass.	Braintree, Mass.	Akron (NCAA)	Akron		HGP
39	Geoffrey Castillion	FWD	6-3	175	05/25/1991	Amsterdam, Netherlands	Amsterdam, Netherlands	NEC (NED)		JOE-free cah-steel-lee-YOWN	INT
9	Charlie Davies	FWD	5-10	160	06/25/1986	Manchester, N.H.	Manchester, N.H.	Randers FC (DEN)	Boston College	DAVE-ees	
12	Andy Dorman	MID	6-1	160	05/01/1982	Chester, England	Flintshire, Wales	Bristol Rovers (ENG)	Boston Univ.	DOOR-man	
14	Diego Fagundez	MID	5-8	140	02/14/1995	Montevideo, Uruguay	Leominster, Mass.	Revolution Academy	--	dee-A-go fuh-GOON-des	HGP
2	Andrew Farrell	DEF	5-11	185	04/02/1992	Louisville, Ky.	Louisville, Ky.	Louisville (NCAA)	Louisville	FAIR-rell	
23	Jose Goncalves	DEF	6-2	180	09/17/1985	Lisbon, Portugal	Lisbon, Portugal	FC Sion (SUI)	--	joe-SAY gon-SAHL-ves	INT
92	Dimitry Imbongo	FWD	6-0	160	03/28/1990	Kinshasa, Congo	Kinshasa, Congo	1860 Munich II (GER)	--	dim-EE-tree im-BONG-go	INT
40	Larry Jackson	GK	6-1	180	09/29/1990	Palo Alto, Calif.	Palo Alto, Calif.	IMG Academy	Santa Clara		
13	Jermaine Jones	MID	6-0	170	11/03/1981	Frankfurt, Germany	Frankfurt, Germany	Besiktas (TUR)			DP
21	Shalrie Joseph	MID	6-3	180	05/25/1978	Saint George, Grenada	Brooklyn, N.Y.	Seattle Sounders FC (MLS)	St. John's (NY)	shall-REE	
18	Brad Knighton	GK	6-2	180	02/06/1985	Hickory, N.C.	Richmond, Va.	Vancouver Whitecaps FC (MLS)	UNC-Wilmington	NIGHT-ton	
16	Daigo Kobayashi	MID	5-10	155	02/19/1983	Fuji, Japan	Fuji, Japan	Vancouver Whitecaps FC (MLS)	--	DIE-go KOBE-bye-ah-she	INT
15	Stephen McCarthy	DEF	6-5	190	07/21/1988	Honolulu, Hawaii	Dallas, Texas	North Carolina (NCAA)	North Carolina		
7	Patrick Mullins	FWD	6-1	172	02/05/1992	New Orleans, La.	New Orleans, La.	Maryland (NCAA)	Maryland		
4	Steve Neumann	MID	6-0	165	10/02/1991	Jacksonville, Fla.	New Hope, Pa.	Georgetown (NCAA)	Georgetown	NEW-man	
24	Lee Nguyen	MID	5-8	150	10/07/1986	Richardson, Texas	McKinney, Texas	Vancouver Whitecaps FC (MLS)	Indiana	WIN	
11	Kelyn Rowe	MID	5-8	150	12/02/1991	Federal Way, Wash.	Federal Way, Wash.	UCLA (NCAA)	UCLA	KELL-len ROH	
44	Jossimar Sanchez	DEF	5-9	170	09/04/1991	Paterson, N.J.	Paterson, N.J.	Connecticut (NCAA)	Connecticut		
22	Bobby Shuttleworth	GK	6-2	205	05/13/1987	Tonawanda, N.Y.	Tonawanda, N.Y.	Austin Aztex (USL)	Buffalo		
33	Donnie Smith	MID	5-11	160	12/07/1990	Detroit, Mich.	Matthews, N.C.	UNC-Charlotte (NCAA)	UNC-Charlotte		
5	A.J. Soares	DEF	6-0	170	11/28/1988	San Diego, Calif.	Solana Beach, Calif.	California (NCAA)	California	SORES	
36	Luis Soffner	GK	6-4	210	01/15/1990	Miami, Fla.	St. Louis, Mo.	Indiana (NCAA)	Indiana	LOO-ee SOFF-ner	
19	Alec Sundly	MID	6-0	157	08/08/1992	San Clemente, Calif.	Capistrano Beach, Calif.	California (NCAA)	California		
99	Tony Taylor	FWD	6-0	170	07/13/1989	Long Beach, Calif.	Jacksonville, Fla.	Omobio Nikosia (CYP)	Jacksonville		
8	Chris Tierney	MID	6-0	170	01/09/1986	Boston, Mass.	Wellesley, Mass.	Virginia (NCAA)	Virginia	TEER-nee	
UNAVILABLE: ON LOAN TO BELGRANO (ARGENTINA)											
27	Jerry Bengtson	FWD	6-1	165	04/08/1987	Santa Rosa de Aguan, Honduras	Santa Rosa de Aguan, Honduras	CD Motagua (HON)		BEN-son	DP/INT

Head Coach: Jay Heaps
Assistant Coach: Tom Soehn
Assistant Coach/Goalkeeper Coach: Remi Roy
Soccer Operations Manager: Jason Gove
Soccer Operations Coordinator: Tyler Fletcher

Head Athletic Trainer: Evan Allen
Assistant Athletic Trainer: Phil Madore
Strength & Conditioning Coach: Nick Downing
Assistant Fitness Coach: Adam Loiacono
Massage Therapist: Glenn O'Connor
Equipment Manager: Scott Emmens
Assistant Equipment Manager: Mark Johnson

TEAM COMPARISONS: REGULAR SEASON

NEW ENGLAND REVOLUTION		COLUMBUS CREW	
Overall:	17-13-4	Overall:	14-10-10
Points:	55	Points:	52
Eastern Confearence:	Second	Eastern Conference:	Seventh
Home:	11-4-2	Home:	9-4-4
Away:	6-9-2	Away:	5-6-6
Goals For:	51	Goals For:	52
Goals Against:	46	Goals Against:	42
Goal Differential:	+5	Goal Differential:	+10

TALE OF THE TAPE: REGULAR SEASON

NEW ENGLAND	HEAD COACHES	COLUMBUS
Jay Heaps	Name	Gregg Berhalter
3	Total Years Coaching in MLS	1
40-41-21	Career MLS Record	14-10-10
same	Year with Team	same
same	Record with Team	same

NEW ENGLAND	TEAM CATEGORIES	COLUMBUS
34	Games	34
51	Goals Scored	52
1.50	Goals Per Game	1.53
46	Goals Allowed	42
1.35	Goals Allowed Per Game	1.24
+5	Goal Differential	+10
467	Shots	474
180	Shots on Goal	161
442	Fouls Suffered	391
427	Fouls Committed	411
58	Yellow Cards	56
2	Red Cards	5

NEW ENGLAND	INDIVIDUAL LEADERS	COLUMBUS
Nguyen (18)	Goals	Finlay, Higuain (11)
Bunbury (6)	Assists	Finlay, Higuain (7)
Nguyen (83)	Shots	Higuain (73)
Nguyen (41)	Shots on Goal	Higuain (25)
Nguyen (9)	Game-Winning Goals	Finlay (5)
Six players (2)	Game-Winning Assists	Four players (2)
Nguyen (78)	Fouls Suffered	Tchani (46)
Nguyen (49)	Fouls Committed	Tchani (56)
Caldwell, Dorman (6)	Yellow Cards	Higuain (8)
Alston, Soares (1)	Red Cards	Anor, Trapp (2)

NEW ENGLAND	GOALKEEPER LEADERS	COLUMBUS
Shuttleworth (2,880)	Minutes Played	Clark (3,060)
Shuttleworth (1.25)	Goals Against Average	Clark (1.24)
Shuttleworth (16)	Wins	Clark (14)
Shuttleworth (8)	Shutouts	Clark (8)
Shuttleworth (94)	Saves	Clark (111)

REVOLUTION PLAYOFFS HISTORY

Overall: 13-12-6

Home: 10-0-4 Away: 3-9-1 Neutral: 0-3-1

1997				
Eastern Conference Semifinal Series				
Oct. 5	at D.C. United	L	1-4	
Oct. 8	vs. D.C. United	T	1-1	SO
2000				
MLS Cup Playoff Quarterfinals (best-of-three series)				
Sept. 15	at Chicago	L	1-2	
Sept. 19	vs. Chicago	W	2-1	
Sept. 22	at Chicago	L	0-6	
2002				
MLS Cup Playoff Quarterfinals (first to five points)				
Sept. 26	vs. Chicago	W	2-0	
Sept. 29	at Chicago	L	1-2	
Oct. 2	vs. Chicago	W	2-0	
MLS Cup Playoff Semifinals (first to five points)				
Oct. 6	vs. Columbus	T	0-0	2OT
Oct. 9	at Columbus	W	1-0	
Oct. 12	vs. Columbus	T	2-2	2OT
MLS Cup (Foxborough, Mass.)				
Oct. 20	vs. Los Angeles	L	0-1	2OT
2003				
Eastern Conference Semifinal Series				
Nov. 1	at MetroStars	W	2-0	
Nov. 9	vs. MetroStars	T	1-1	
Eastern Conference Championship				
Nov. 14	at Chicago	L	0-1	OT
2004				
Eastern Conference Semifinal Series				
Oct. 23	vs. Columbus	W	1-0	
Oc.t 31	at Columbus	T	1-1	
Eastern Conference Championship				
Nov. 6	at D.C. United	T	3-3	PK
	(D.C. advances on penalty kicks, 4-3)			
2005				
Eastern Conference Semifinal Series				
Oct. 22	at MetroStars	L	0-1	
Oct. 29	vs. MetroStars	W	3-1	
Eastern Conference Championship				
Nov. 6	vs. Chicago	W	1-0	
MLS Cup (Frisco, Texas)				
Nov. 13.	vs. Los Angeles	L	0-1	AET
2006				
Eastern Conference Semifinal Series				
Oct. 22	at Chicago	L	0-1	
Oct. 28	vs. Chicago	W	2-1	PK
	(New England advances on penalty kicks, 4-2)			
Eastern Conference Championship				
Nov. 5	at D.C. United	W	1-0	
MLS Cup (Frisco, Texas)				
Nov. 12	vs. Houston	T	1-1	PK
	(Houston wins MLS Cup on penalty kicks, 4-3)			
2007				
Eastern Conference Semifinal Series				
Oct. 27	at New York	T	0-0	
Nov. 3	vs. New York	W	1-0	
Eastern Conference Championship				
Nov. 8	vs. Chicago	W	1-0	
MLS Cup (Washington, D.C.)				
Nov. 18	vs. Houston	L	1-2	
2009				
Eastern Conference Semifinal Series				
Nov. 1	vs. Chicago	W	2-1	
Nov. 7	at Chicago	L	0-2	
2013				
Eastern Conference Semifinal Series				
Nov. 2	vs. Sporting Kansas City	W	2-1	
Nov. 6	at Sporting Kansas City	L	1-3	AET

ALL-TIME REGULAR-SEASON SERIES RESULTS

Overall: 20-32-11

Home: 12-15-15 Away: 8-17-6

Date	Score	Result	Notes
5/11/96	New England 2 at Columbus 3	L	
6/27/96	Columbus 1 at New England 1	L	SO
7/11/96	New England 1 at Columbus 1	W	SO
9/21/96	Columbus 1 at New England 0	L	
5/09/97	Columbus 2 at New England 0	L	
7/20/97	New England 0 at Columbus 1	L	
8/23/97	New England 1 at Columbus 2	L	
9/12/97	Columbus 0 at New England 1	W	
4/11/98	New England 2 at Columbus 3	L	
5/22/98	Columbus 2 at New England 0	L	
8/08/98	New England 1 at Columbus 6	L	
9/12/98	Columbus 0 at New England 2	W	
4/17/99	Columbus 0 at New England 0	L	SO
5/15/99	New England 0 at Columbus 2	L	
6/16/99	New England 1 at Columbus 1	L	SO
9/18/99	Columbus 0 at New England 0	L	SO
6/24/00	New England 1 at Columbus 3	L	
7/12/00	New England 1 at Columbus 4	L	
8/05/00	Columbus 1 at New England 1	T	2OT
8/26/00	Columbus 1 at New England 2	W	
5/16/01	Columbus 1 at New England 2	W	
9/01/01	New England 1 at Columbus 4	L	
4/20/02	New England 2 at Columbus 0	W	
6/12/02	Columbus 2 at New England 1	L	2OT
7/04/02	Columbus 1 at New England 4	W	
8/31/02	New England 0 at Columbus 0	T	2OT
4/19/03	Columbus 2 at New England 1	L	
5/24/03	New England 3 at Columbus 2	W	
7/23/03	New England 1 at Columbus 1	T	2OT
9/28/03	Columbus 2 at New England 3	W	2OT
5/15/04	New England 0 at Columbus 1	L	
6/06/04	Columbus 2 at New England 1	L	
7/17/04	New England 1 at Columbus 1	T	
8/07/04	Columbus 2 at New England 2	T	
4/09/05	Columbus 0 at New England 3	W	
6/22/05	New England 3 at Columbus 1	W	
9/10/05	Columbus 1 at New England 3	W	
9/21/05	New England 1 at Columbus 1	T	
6/21/06	New England 1 at Columbus 1	T	
8/27/06	Columbus 0 at New England 1	W	
9/02/06	New England 0 at Columbus 3	L	
10/14/06	Columbus 0 at New England 1	W	
4/14/07	New England 2 at Columbus 2	T	
6/16/07	Columbus 3 at New England 3	T	
10/13/07	Columbus 3 at New England 2	L	
5/24/08	New England 1 at Columbus 0	W	
9/06/08	New England 0 at Columbus 4	L	
9/27/08	Columbus 1 at New England 0	L	
10/10/09	Columbus 1 at New England 0	L	
10/25/09	New England 1 at Columbus 0	W	
5/8/10	New England 2 at Columbus 3	L	
9/25/10	Columbus 2 at New England 2	T	
8/13/11	New England 1 at Columbus 3	L	
10/15/11	Columbus 3 at New England 0	L	
6/16/12	Columbus 0 at New England 0	T	
8/25/12	New England 3 at Columbus 4	L	
9/05/12	Columbus 0 at New England 2	W	
7/20/13	New England 2 at Columbus 0	W	
10/19/13	Columbus 2 at New England 3	W	
10/27/13	New England 1 at Columbus 0	W	
7/26/14	Columbus 2 at New England 1	L	
9/20/14	New England 0 at Columbus 1	L	
10/04/14	Columbus 1 at New England 0	W	

OT - overtime; SO - shootout; PK - penalty kicks

2014 SEASON MEETINGS

Columbus 2, New England 1
July 26, 2014 – Gillette Stadium (Foxborough, Mass.)
The Revs suffered a 2-1 defeat to the Cew at Gillette Stadium ... A.J. Soares' 50th-minute goal off of a Kelyn Rowe corner kick brought the Revs' level after Federico Higuain scored the game's first goal for Columbus just before halftime ... Ethan Finley's game-winning goal in the 84th-minute clinhed a win for the visiting Crew ... with 12 shots – including seven on target – New England was unable to break down Columbus' defense, despite tying a club record with 15 corner kicks ... the defeat was the Revs' eighth straight, marking the club's longest losing streak in the post-shootout era in MLS (2000-present).

Columbus 1, New England 0
September 20, 2014 – Crew Stadium (Columbus, Ohio)
Federico Higuain's second-half free kick goal allowed Columbus tp top the Revolution, 1-0, at Crew Stadium ... Bobby Shuttleworth stopped a late Higuain penalty-kick to keep the score within one and the Revs' comeback efforts were thwarted by Columbus goalkeeper Steve Clark, who made a fingertip save to deny Charlie Davies a sure equalizer in the 87th minute .. in the closing moments, Kelyn Rowe and Chris Tierney both saw long-distance attempts stopped by Clark ... the Revs were forced to start without Jermaine Jones because of a foot injury, but he entered at halftime and helped change the pace of the game ... however, the Revs still suffered the 1-0 loss and saw their six-game unbeaten run - and five-game winning streak - snapped.

New England 2, Columbus 1
October 4, 2014 – Gillette Stadium (Foxborough, Mass.)
Jermaine Jones scored the game-winning goal for the second consecutive game, heading in a Chris Tierney free kick in the 67th minute to give New England a 2-1 victory over Columbus ... Lee Nguyen opened the scoring in the 20th minute, getting on the end of a Teal Bunbury cross and slotting a shot past Columbus goalkeeper Steve Clark ... the lead lasted just five minutes before Columbus leveled the score at 1-1 through Ethan Finlay ... shortly after Jones' goal in the 67th minute, the Crew were reduced to 10 men when defender Waylon Francis was ejected after being shown his second yellow card of the game ... Bobby Shuttleworth made six saves on the night.

ALL-TIME SERIES INFORMATION

TEAM NOTES AGAINST COLUMBUS CREW

- The two clubs have met 69 times in all competitions … the overall total includes 63 all-time regular-season meetings, five MLS Cup Playoff meetings and one U.S. Open Cup contest
- Saturday's match is the sixth meeting between the two clubs in the MLS Cup Playoffs … the Revolution are 2-0-3 in MLS Cup Playoff meetings against Columbus, including a first-to-five points series victory in the 2002 MLS Cup Semifinals and a two-game, aggregate goal series victory in the 2004 Eastern Conference Semifinals
- The Revolution are 1-0-1 in MLS Cup Playoff meetings at Crew Stadium, and 1-0-2 in playoff meetings at Gillette Stadium
- Columbus leads the all-time regular-season series between the two teams, 31-21-11
- Columbus also holds a 17-8-6 advantage in regular-season matches played in Ohio, including a 12-7-6 mark in matches at Crew Stadium
- The Crew leads the regular-season series in Foxborough 14-13-5, including an 8-9-4 mark at Gillette Stadium
- The two sides met three times during the 2014 regular season … Columbus won the first meeting 2-1, on July 26 at Gillette Stadium, and the second meeting 1-0, on September 20, at Crew Stadium, while New England won the final meeting 2-1, on October 4 at Gillette Stadium
- In 2013, Revs swept the three-game regular-season series, going 3-0-0 in three matches - including two played at Crew Stadium
- Outside of MLS competition, the Revolution also beat the Crew in the quarterfinals of the 2001 U.S. Open Cup

PLAYER NOTES AGAINST COLUMBUS CREW

- Andy Dorman has scored three goals and added three assists in 14 appearances against the Crew
- Lee Nguyen has scored two goals and added three assists against the Crew, including the opening goal of the Revs' 2-1 victory at Gillette Stadium on October 4
- Teal Bunbury has two goals and one assist against the Crew ... he scored both of his goals as a member of Sporting Kansas City, including a game-winning goal in KC's 1-0 win in Columbus on July 14, 2010 ... his assist came this season with the Revs on October 4
- Diego Fagundez has scored two goals and added one assist in nine appearances against the Crew
- A.J. Soares has scored two goals against Columbus ... he scored off of a Kelyn Rowe free kick on Oct. 19, 2013 at Gillette Stadium, and headed in a Rowe corner kick on July 26, 2014
- Charlie Davies has scored two goals against the Crew, both as a member of D.C. United ... both goals came in the same game as D.C. topped Columbus 3-1 at RFK Stadium on March 19, 2011 in Davies' MLS debut
- Chris Tierney has one goal (a penalty kick goal) and one assist versus the Crew ... his assist was game-winner when Jermaine Jones headed in his free kick on October 4
- Kelyn Rowe has added two assists against Columbus ... his most recent assist came on July 26 Four other current Revolution players have scored one goal against Columbus: Jermaine Jones, Jose Goncalves, Dimitry Imbongo and Daigo Kobayashi (with Vancouver Whitecaps FC)
- Jermaine Jones' goal was the game-winning goal against Columbus on October 4
- Jose Goncalves' goal was the game-winning goal in stoppage time at Crew Stadium on July 20, 2013
- Bobby Shuttleworth has made five career appearances against Columbus, posting a 2-3-0 record with one shutout and a 1.40 GAA

2014 EASTERN CONFERENCE STANDINGS

Eastern Conference	GP	W	L	T	PTS	GF	GA	GD
D.C. United	34	17	9	8	59	52	37	+15
New England Revolution	34	17	13	4	55	51	46	+5
Columbus Crew	34	14	10	10	52	52	42	+10
New York Red Bulls	34	13	10	11	50	55	50	+5
Sporting Kansas City	34	14	13	7	49	48	41	+7
Philadelphia Union	34	10	12	12	42	51	51	0
Toronto FC	34	11	15	8	41	44	54	-10
Houston Dynamo	34	11	17	6	39	39	58	-19
Chicago Fire	34	6	10	18	36	41	51	-10
Montreal Impact	34	6	18	10	28	38	58	-20

2014 FINAL REGULAR-SEASON STATISTICS

UNF	POS	PLAYER	GP	GS	MIN	G	A	SHT	SOG	FC	FS	OFF	CK	C	E
24	M	Lee Nguyen	32	32	2750	18	5	83	41	49	78	3	26	5	0
11	M	Kelyn Rowe	27	21	1960	5	5	59	15	19	39	3	99	3	0
14	M	Diego Fagundez	31	25	2142	5	4	67	23	22	14	7	8	2	0
10	F	Teal Bunbury	31	28	2446	4	6	53	28	48	27	8	1	5	0
7	F	Patrick Mullins	21	14	1198	4	1	37	16	26	27	8	0	1	0
9	F	Charlie Davies	18	13	1143	3	4	17	8	17	15	9	0	3	0
13	M	Jermaine Jones	10	7	613	2	4	17	7	11	13	1	0	3	0
5	D	A.J. Soares	32	32	2806	2	1	20	4	44	30	1	0	5	1
8	D	Chris Tierney	24	21	1930	1	5	21	9	11	9	0	49	4	0
30	D	Kevin Alston	11	9	683	1	3	3	2	10	7	1	0	1	1
25	D	Darrius Barnes	22	16	1628	1	2	6	2	29	11	0	0	4	0
23	D	Jose Goncalves	27	27	2381	1	2	10	2	33	29	1	0	3	0
27	F	Jerry Bengtson	7	1	238	1	0	4	1	9	6	6	0	1	0
39	M	*Saer Sene	10	5	395	1	0	9	4	1	3	2	0	1	0
16	M	Daigo Kobayashi	34	23	1867	0	4	24	6	21	23	0	25	4	0
6	M	Scott Caldwell	26	14	1553	0	2	6	1	29	12	0	0	6	0
12	M	Andy Dorman	16	15	1237	0	1	10	3	21	9	0	0	6	0
17	F	Andre Akpan (TOT)	5	0	16	0	0	0	0	4	1	0	0	1	0
17	F	Andre Akpan (NE)	0	0	0	0	0	0	0	0	0	0	0	0	0
39	F	Geoffrey Castillion	1	0	14	0	0	0	0	0	0	0	0	0	0
2	D	Andrew Farrell	32	32	2840	0	0	6	3	18	34	1	0	1	0
92	F	Dimitry Imbongo	2	0	32	0	0	0	0	1	0	1	0	0	0
18	G	Brad Knighton	2	2	180	0	0	0	0	0	0	0	0	0	0
15	D	Stephen McCarthy	1	1	90	0	0	0	0	1	0	0	0	0	0
4	M	Steve Neumann	23	3	538	0	0	15	5	7	6	2	1	0	0
22	G	Bobby Shuttleworth	32	32	2880	0	0	0	0	0	9	0	0	0	0
33	F	Donnie Smith	1	1	45	0	0	0	0	0	0	0	0	0	0
99	F	Tony Taylor	1	0	9	0	0	0	0	0	0	0	0	0	0
		Own-goals received				2									
		Team totals	34	34	3060	51	49	467	180	427	442	54	209	58	2
		Opponent totals	34	34	3060	46	35	432	153	442	427	101	173	64	9

GAME-WINNING GOALS: Lee Nguyen 9, Jermaine Jones 2, Chris Tierney 1, Patrick Mullins 1
Diego Fagundez 1, Charlie Davies 1, Teal Bunbury 1, Kevin Alston 1
GAME-WINNING ASSISTS: Chris Tierney 2, Kelyn Rowe 2, Daigo Kobayashi 2, Jermaine Jones 2
Charlie Davies 2, Darrius Barnes 2, Lee Nguyen 1, Jose Goncalves 1
Diego Fagundez 1, Scott Caldwell 1, Teal Bunbury 1, Kevin Alston 1
PENALTY KICK GOALS/ATTEMPTS: Lee Nguyen 4-4, Chris Tierney 0-1

NEW ENGLAND REVOLUTION INDIVIDUAL GOALKEEPING

UNF	POS	GOALKEEPER	GP	GS	MIN	SHTS	SV	GA	GAA	PG	PA	W	L	T	SO
22	G	Bobby Shuttleworth	32	32	2880	141	94	40	1.25	2	4	16	12	4	8
18	G	Brad Knighton	2	2	180	12	6	6	3.00	1	1	1	1	0	0
		Team totals	34	34	3060	153	100	46	1.35	3	5	17	13	4	8
		Opponent totals	34	34	3060	180	126	51	1.50	4	5	13	17	4	9

* = Played with other teams in 2014. Only New England Revolution statistics listed here.

2014 FINAL REGULAR-SEASON RESULTS

Date	Opponent	Result	Score	Attend.	Record	Place	Pts.	Goal scorers
Sat., March 8	at Houston Dynamo	L	0-4	22,320	0-1-0	T-4	0	HOU: Bruin (2', 13'), Garcia (23'), Cummnings (92+)
Sat., March 15	at Philadelphia Union	L	0-1	18,651	0-2-0	T-7	0	PHI: Le Toux (31')
Sat., March 22	vs. VANCOUVER WHITECAPS FC	T	0-0	13,103	0-2-1	8	1	None
Sat., March 29	at San Jose Earthquakes	W	2-1	10,525	1-2-1	6	4	NE: Own Goal (35'), Nguyen (93+); SJ: Wondolowski (69')
Sat., April 5	at D.C. United	L	0-2	10,526	1-3-1	T-6	4	DC: Own Goal (43'), Rolfe (93+)
Sat., April 12	vs. HOUSTON DYNAMO	W	2-0	14,259	2-3-1	T-4	7	NE: Alston (68'), Bengtson (91+)
Sat., April 19	at Chicago Fire	T	1-1	15,743	2-3-2	T-4	8	NE: Nguyen (31'); CHI: Amarikwa (16')
Sat., April 26	vs. SPORTING KANSAS CITY	W	2-0	14,806	3-3-2	T-2	11	NE: Bunbury (92+), Nguyen (95+)
Sat., May 3	at Toronto FC	W	2-1	22,591	4-3-2	T-1	14	NE: Mullins (24'), Nguyen (82'); TOR: Jackson (6')
Sun., May 11	vs. SEATTLE SOUNDERS FC	W	5-0	11,293	5-3-2	T-1	17	NE: Mullins (14'), Fagundez (29', 41'), Bunbury (36'), Own Goal (46')
Sat., May 17	at Philadelphia Union	W	5-3	18,812	6-3-2	1	20	NE: Soares (13'), Fagundez (26'), Nguyen (49'), Tierney (57'), Mullins (67'); PHI: Nogueira (36'), Williams (76'), LeToux (92+)
Sat., May 24	vs. D.C. UNITED	W	2-1	13,589	7-3-2	1	23	NE: Mullins (55'), Fagundez (77'); DC: Espindola (73')
Sat., May 31	at Montreal Impact	L	0-2	18,068	7-4-2	1	23	MON: Romero (3'), McInerney (38')
Sun., June 8	vs. NEW YORK RED BULLS	L	0-2	23,950	7-5-2	1	23	NY: Alexander (17'), Luyindula (76')
Sat., June 28	vs. PHILADELPHIA UNION	L	1-3	16,483	7-6-2	3	23	NE: Sene (73'); PHI: Le Toux (42', 78'), Cruz (70')
Fri., July 4	at Real Salt Lake	L	1-2	20,513	7-7-2	3	23	NE: Barnes (37'); RSL: Morales (35'), Plata (65')
Sat., July 12	vs. CHICAGO FIRE	L	0-1	15,406	7-8-2	T-4	23	CHI: Amarikwa (3')
Wed., July 16	at LA Galaxy	L	1-5	17,741	7-9-2	T-4	23	NE: Nguyen (38'); LA: Keane (10', 78'), Zardes (18', 48'), Ishizaki (75')
Sat., July 19	at FC Dallas	L	0-2	15,551	7-10-2	T-5	23	DAL: Escobar (29'), Akindele (91+)
Sat., July 26	vs. COLUMBUS CREW	L	1-2	14,542	7-11-2	T-6	23	NE: Soares (50'); CLB: Higuain (43'), Finlay (84')
Wed., July 30	vs. COLORADO RAPIDS	W	3-0	13,831	8-11-2	T-3	26	NE: Nguyen (10', 75'), Rowe (78')
Sat., Aug. 2	at New York Red Bulls	L	1-2	20,862	8-12-2	6	26	NE: Davies (20'); NY: McCarty (47'), Wright-Phillips (63')
Sat., Aug. 16	vs. PORTLAND TIMBERS	T	1-1	16,409	8-12-3	T-6	27	NE: Davies (27'); POR: Ridgewell (65')
Sat., Aug 23	vs. CHIVAS USA	W	1-0	16,427	9-12-3	T-6	30	NE: Nguyen (56')
Sat., Aug 30	at Toronto FC	W	3-0	22,591	10-12-3	T-3	33	NE: Nguyen (2'), Rowe (21'), Bunbury (58')
Wed., Sept. 3	vs. SPORTING KANSAS CITY	W	3-1	11,707	11-12-3	3	36	NE: Bunbury (45'), Nguyen (48', 94+); SKC: Saad (9')
Sun., Sept. 7	vs. CHICAGO FIRE	W	2-1	12,204	12-12-3	3	39	NE: Fagundez (41'), Davies (60'); CHI: Nyassi (28')
Sat., Sept. 13	vs. MONTREAL IMPACT	W	2-1	19,665	13-12-3	3	42	NE: Rowe (23'), Nguyen (25'); MTL: Mallace (13')
Sat., Sept. 20	at Columbus Crew	L	0-1	21,318	13-13-3	3	42	CLB: Higuain (48')
Fri., Sept. 26	at Sporting Kansas City	W	3-2	19,522	14-13-3	T-2	45	NE: Rowe (22'), Goncalves (35'), Jones (85'); SKC: Nagamura (54'), Dwyer (56')
Sat., Oct. 4	vs. COLUMBUS CREW	W	2-1	23,143	15-13-3	2	48	NE: Nguyen (20'), Jones (67'); CLB: Finlay (25')
Sat., Oct. 11	at Montreal Impact	T	2-2	14,389	15-13-4	T-2	49	NE: Rowe (16'), Nguyen (69'); MTL: Di Vaio (12', 39')
Thu., Oct. 16	at Houston Dynamo	W	2-1	22,332	16-13-4	2	52	NE: Nguyen (65', 87'); HOU: Barnes (37')
Sat., Oct. 25	vs. TORONTO FC	W	1-0	32,766	17-13-4	2	55	NE: Nguyen (35')

TEAM NOTES

PRIMED FOR THE POSTSEASON

The Revolution have qualified for the MLS Cup Playoffs for the 12th time in club history and for the second year in a row … this season marks the second-consecutive appearance under third-year head coach Jay Heaps …the Revs previously qualified for the playoffs in 1997, 2000, 2002, 2003, 2004, 2005, 2006, 2007, 2008, 2009 and 2013 … the team's three-year postseason drought between 2010, 2011 and 2012 was the longest in club history … last season, the Revolution entered the MLS Cup Playoffs as the East's No. 3 seed and feel to second-seeded – and eventual MLS Cup champion – Sporting Kansas City, 4-3 on aggregate after extra time.

REVS TO HOST LEG 2 OF EASTERN CONFERENCE SEMIFINALS - NOVEMBER 9

The Revs will host the second leg of their Eastern Conference Semifinal series at Gillette Stadium on Sunday, November 9 ... kickoff for that match is set for 5 p.m., and ESPN2 will broadcast the match nationally ... tickets in the lower bowl for that game start at $30 and are on sale through revolutionsoccer.net and all Ticketmaster outlets.

HOW THE PLAYOFF SERIES WORK

Both the conference semifinal and conference championship series are two-game, aggregate-goal series … the teams will play two matches, the first at the home venue of the lower seed and the second at the higher seed's stadium … the team with the most goals scored will advance to the next round … in the event that both teams score the same number of goals, the club with the most goals scored on the road will advance … the road goals tie-breaker is new this season … if both teams are level on goals and road goals, then the teams will play 30 minutes of extra time … if the aggregate goals are still tied after 30 minutes, then penalty kicks will be used to determine which team advances.

SUCCESS AGGREGATES ITSELF

Since MLS adopted the two-leg, aggregate-goal playoff series format in the conference semifinals in 2003, the Revs are 4-2-2 in the first leg of the series … in 2013, the Revolution claimed a 2-1 win at Gillette Stadium over Sporting Kansas City, before falling 4-3 on aggregate in the series … since the league moved to the aggregate goals format, the Revolution have been the higher seed in four of their eight previous playoff appearances and have played on the road in the first game four times … in those matches, the Revolution went 1-2-1, but they have managed to advance to the conference championship in each series.

... ROAD GOALS FLOWING OF LATE

With the new emphasis on road goals in this year's playoff series, the Revs have shown lately a penchant for road scoring ... in the Revs' last five games on the road, the club has scored 10 goals, averaging 2.00 goals per game ... that includes two three-goal efforts (at Toronto on August 30 and at Sporting KC on September 26) ... however, the Revs were shut out in one of those matches - a 1-0 loss at Columbus on September 20, which was also the Revs' final loss of the season.

A SOLID SECOND PLACE FINISH

New England finished the season in second place in the Eastern Conference with 55 points, four points back of first-place D.C. United (59 points) ... the Revs' second-place finish was the team's highest since 2007, when the club also finished second on the way to its third-straight appearance in MLS Cup … this was the seventh time the Revs have finish among the East's top two teams since the inaugural 1996 season, and the first time since 2007.

FAMILIAR PLAYOFF FOES

The Revs and Crew have met twice previously in the MLS Cup Playoffs, with the Revolution winning both previous series … in 2002, the teams met in a first-to-five-points MLS Cup Quarterfinal series that needed three games to be decided … the Revolution went 1-0-2 – including a pair of draws at Crew Stadium – to advance to the club's first-ever Eastern Conference Championship and later the team's first-ever appearance in MLS Cup … in 2004, the teams met in the Eastern Conference Semifinals, with the Revs claiming a 2-1 win on aggregate behind goals from Avery John at Gillette Stadium in the fist leg and Taylor Twellman at Crew Stadium in the second leg … in the second match in Columbus, Matt Reis saved a pair of penalty kicks to help reserve the 1-1 draw.

REVS RED HOT OVER THE FINAL THIRD

Entering the July 30 match against Colorado, the Revolution were tied for sixth place in the Eastern Conference and mired in an eight-game losing streak, one loss away from equaling the longest losing streak in club history (nine games) … however, the 3-0 win that night ignited an 14-game run to close out the regular season in which the club went 10-2-2 … in those 14 games, New England claimed 32 of a possible 42 points after taking only 23 points from the 60 available in the season's first 20 games … in the last 11 games, no team has been hotter than the Revolution, who have gone 9-1-1 … Saturday's opponent, Columbus has been the second-hottest team in that time, going 8-2-1.

WINS RECORD MATCHED

With 17 wins the Revolution matched the club's season wins record set in 2005 …the clubs 17 wins match the highest win total in club history, ahead of the 1996 and 1997 totals of 15, and the 2013 total of 14.

OTHER SIGNIFICANT MARKS SET

While the Revs matched the club's record win total with 17 victories this year, the team finished with other high marks in the team's record books:

- the team's 55 points was the second-highest total in club history behind the 59-point season in 2005
- the team's 1.62 points per game mark is the third-highest in club history, behind 2005's 1.84 PPG and 2007's 1.67 PPG
- the club's 51 goals tied for the third-highest total in club history: 55 (2003, 2005), 53 (2008), 51 (2008, 2014)

DRAWING ON HOME SUCCESS ...

With a two-game series up next, the Revolution will have to prove their mettle both at home and on the road … this season, the Revolution posted an 11-4-2 mark at Gillette Stadium and earned the second-highest home win total in MLS (LA, Dallas and Seattle all had 12 home wins, while Salt Lake and DC also had 11 victories at home) … the Revs started the season 4-0-1 at home before dropping their next four games … however, since July 26 – a 2-1 loss to Columbus – New England has gone 7-0-1, which also includes a 2-1 win over the Crew on October 4 … the Revs' 11 home wins tied the club record set in 1997 and later equaled in 2005.

… AND ROAD TRIUMPHS

This season, the Revolution also matched the club's record for road wins, going 6-9-2 away from Gillette Stadium … that was tied for the league's eighth-best road mark … over the team's final nine weeks of the regular-season, New England played five games away from Foxborough, and went 3-1-1 mark in five games … the team's lone loss came at Columbus, a 1-0 defeat on September 20 in the teams' only meeting in Ohio this year … the Revs earned six road wins in five previous seasons: 1999, 2005, 2007, 2008, 2013.

#MVLEE MAKES HIS CASE

Lee Nguyen finished a spectacular season on a high note, adding his league-best ninth game-winning goal in the season finale against Toronto FC … one of the front runners for MLS MVP this season, Nguyen finished with 18 goals - the league's single season record for goals scored by a pure midfielder - and five assists in 32 games this season … the top scoring American in MLS this season, Nguyen also finished:

- fourth in goals in MLS
- the top goal-scoring midfielder in MLS
- as the MLS leader with nine game-winning goals

Nguyen's individual statistical brilliance also translated to team success as:

- the Revs were 14-1-2 this season when he scored a goal or registers an assist
- in the last 14 games, the Revs were 10-2-2 with Nguyen scoring 12 goals and adding four assists in that time
- he scored or assisted on 45 percent of the Revolution's goals this season (23 of 51)

PLAYOFF EXPERIENCE READILY AVAILABLE THIS YEAR

In 2013, the Revolution entered the MLS Cup Playoffs for the first time in four seasons with only a smattering of players with postseason experience … however, this year, the team is far more honed for postseason play … a total of 15 players on the roster have game experience in the playoffs: Kevin Alston, Darrius Barnes, Teal Bunbury (with Kansas City), Scott Caldwell, Andy Dorman, Diego Fagundez, Andrew Farrell, Jose Goncalves, Dimitry Imbongo, Shalrie Joseph (with New England and Seattle), Brad Knighton (with Vancouver), Lee Nguyen, Kelyn Rowe, A.J. Soares and Chris Tierney … last season, only four players had postseason experience when the team met Sporting Kansas City in the Eastern Conference Semifinals: Alston, Barnes, Matt Reis and Tierney.

PLAYOFF EXPERIENCE SHORT IN KEY POSITIONS

While the Revolution have a wealth of playoff experience around the field, there are some key positions where the team is lacking postseason chops: forward, central midfield and goalkeeper ... Charlie Davies and rookie Patrick Mullins have never seen MLS playoff experience, while Jermaine Jones has not been part of the MLS Cup Playoffs ... additionally, Bobby Shuttleworth has never played in the postseason, after Matt Reis started in the team's series with Kansas City last year.

PLAYOFFS COMPARABLE TO CHAMPIONS LEAGUE, SAYS JONES

Jermaine Jones is one of the Revolution's most-experienced players, having recently come stateside after a 14-year career in the top leagues in Europe … with 23 appearances in UEFA Champions League matches while playing for Germany's Bayer Leverkusen and Schalke 04, Jones has plenty of experience in the two-match knockout series format used in the MLS Cup Playoffs … recently, Jones said, "Now we have two games. I always say it's like Champions

League in Europe. Now you have to show you have the quality not only in the (regular) season games, but important games, too."

NGUYEN MAKING WAVES IN REVS' RECORD BOOKS

Lee Nguyen put together one of the Revolution's most memorable goal-scoring seasons in club history ... Nguyen's 18 goals tied him for the second-best season goal tally in club history, with Raul Diaz Arce (18 in 1998) … only Taylor Twellman (23 in 2002) scored more goals in one season … Nguyen entered this season with nine goals in his first two MLS seasons combined, a total that he doubled with a goal in the the final game of the season against Toronto FC … he had never scored more than five goals in an MLS season before his 18-goal outburst this year.

A REAL GAME-WINNER …

Lee Nguyen made a habit of helping the team win this season, scoring a league-best nine game-winning goals - including in each of the team's final two matches - and adding one game-winning assist … his nine game-winning goals tied the second-best season total in MLS history, equaling Chris Wondolowski's efforts (2010 in San Jose) and Carlos Ruiz (2002 in LA) ... Wondolowski set the MLS single-season record for game-winning goals with 11 in 2012 ... prior to this season, no Revolution player had ever recorded more than Taylor Twellman's six game-winning goals in 2005 ... Nguyen's 11 career game-winning goals rank fourth in the club record book, behind Twellman (28), Joe-Max Moore (13) and Steve Ralston (12).

LEE TOOK HIS LUMPS

Lee Nguyen suffered 78 fouls this season, the third-highest total in MLS ... only Chicago's Quincy Amarikwa (101) and Portland's Darlington Nagbe (93) were fouled more than Nguyen, who averaged almost 2.5 fouls suffered per game ... Nguyen is the first Revolution player to finish in the top five in MLS fouls suffered since Benny Feilhaber was third in 2012 with 70 fouls suffered ... Nguyen suffered three or more fouls in 14 games this season, but was untouched in only three matches this year.

JONES MAKES AN IMMEDIATE IMPACT

Jermaine Jones has tallied two goals and four assists in 11 games since joining the Revs on August 24 ... since Jones' arrival, the Revs have also gone 9-1-1 … New England were 6-0-0 when Jones scored a goal or added an assist, and his totals included two game-winning goals, two game-winning assists and two game-tying assists.

ROWE ONE OF THE STARS OF THE CLASS OF 2012

With 15 goals and 18 assists in the last three seasons, Kelyn Rowe has recorded more assists than any other player in his 2012 draft class ... in terms of goals, only Sporting Kansas City's Dom Dwyer (24 goals), D.C. United's Luis Silva (19) and Vancouver's Darren Mattocks (16) have scored more among the 2012 rookies of 2012 ... in the same time period, only Lee Nguyen (27 goals) and Diego Fagundez (20 goals) and have scored more goals for New England.

SPREADING THE SCORING OUT

Fourteen different players scored a regular-season goal for the Revolution this season ... that number tied for the second-most goal scorers among all MLS teams with Colorado, Chicago and Portland also having 14 different scorers ... only Philadelphia had more scorers with 15 ... after Lee Nguyen's team-leading 18 goals, Diego Fagundez and Kelyn Rowe have five, Teal Bunbury and Patrick Mullins each have four, Charlie Davies has three while Jermaine Jones and A.J. Soares have two each ... six different players have scored once with the Revs also benefiting from own goals by Victor Bernardez (at San Jose on March 29) and Chad Marshall (vs. Seattle on May 11) ... the Revs are also near the top of MLS with 15 different players recording an assist for the club this season … only Philadelphia (with 17) had more players, while Colorado, D.C., Montreal and Portland also have 15 different players with at least one assist.

CONSTANT KOBAYASHI

Daigo Kobayashi was the only Revolution player to appear in all 34 of the club's regular-season matches this year ... in his first season with the club after being acquired from Vancouver in late February, Kobayashi finished with four assists in 1,867 minutes ... while his 34 appearances were the most on the club, his 23 starts ranked seventh and his 1,867 minutes were 10th ... the Revs were 13-8-2 when Kobayashi started ... all four of his assists came in games that he started ... the former Japanese international also played in two of the Revs' three U.S. Open Cup games this year and leads the club with 36 appearances in all competitions.

COMING FROM BEHIND

The Revolution conceded the game's first goal in six of the nine matches they played since the start of September … however, they came back to win four of those games while also securing a draw … on the season, New England was 5-12-2 when allowing the game's first goal … only Seattle, with six, had more wins than the Revs in games they've trailed 1-0 … the Revs started the season poorly when falling behind, going 0-10-0 in the first 10 games in which they trailed at halftime, but rallied to go 5-2-2 after that.

TWO WILL DO IT...USUALLY

Revs scored two or more goals 16 times this season … when scoring two or more goals, the Revs were 15-0-1 with the lone draw coming in a 2-2 draw at Montreal on October 11 … the Revs have not lost a game in which they scored two or more since September 14, 2013, when Chicago scored a pair of controversial second-half goals to turn the Revs' 2-1 halftime lead into a 3-2 loss ... the Revs were just 2-13-3 when scoring fewer than two goals this season, with the two wins coming on August 23 when the Revs beat Chivas USA,1-0 and in the regular-sason finale against Toronto on October 25 ... New England's 3-2 win over Sporting Kansas City on September 26 was the second time the club won when allowing two or more goals ... the Revs were 2-10-1 in the 13 games in which the they conceded more than one goal.

GOAL SCORING AND CONCEDING NEARLY EVENLY SPLIT

The Revs finished the 2014 season as one of 10 teams in MLS to score 50 or more goals and one of 11 with a positive goal differential ... with 51 goals scored and 46 conceded, the Revolution finished tied for ninth in MLS in goals scored and eighth in goals allowed ... their +5 differential was tied for the ninth best in MLS ... New England split its goal scoring almost evenly between the two halves, scoring 25 first-half goals compared to 26 second-half goals ... defensively, the Revs were only slightly off-balance, having conceded 25 before the break and 21 after halftime on the year ... in thier final four games in the month October, the Revs conceded four first-half goals but held their opponents scoreless in the second half.

DRAW-ING COMPARISON

New England finished the 2014 regular season tied with Seattle for the fewest draws in MLS with four, matching the MLS record for fewest ties in a 34-game season … in 2012, Colorado set the MLS record for fewest draws in a 34-game season with four ... the MLS record for fewest draws in a season was two, however those were set in either 28-game or shortened seasons: New England (2 in 2002 in 28 games), MetroStars (2 in 2002 in 28 games), D.C. United (2 in 2001 in 26 games) and Tampa Bay (2 in 2001 in 27 games) ... at the other end of the spectrum, one of the four teams to draw the Revs this season - the Chicago Fire - set a new league record for draws in a season with 18.

FAMILIAR FACES IN THE BACK FOUR

Overall this season, Heaps ran out 10 different starting back four combinations in league games, with seven players getting at least one start in the back:

Defender	Def. Appearances	Def. Starts	Defensive Positions Played
Andrew Farrell	32	32	RB, CB
A.J. Soares	30	30	CB
Jose Goncalves	27	27	CB
Chris Tierney	24	21	LB
Darrius Barnes	21	16	LB, RB
Kevin Alston	10	9	RB, LB
Stephen McCarthy	1	1	CB

Defensive groupings (LB, CB, CB, RB)	Matches	Record
Tierney, Goncalves, Soares, Farrell	11	4-6-1
Barnes, Goncalves, Soares, Farrell	7	6-1-0
Tierney, Soares, Farrell, Barnes	4	4-0-0
Alston, Goncalves, Soares, Farrell	4	2-1-1
Tierney, Goncalves, Farrell, Barnes	2	0-2-0
Tierney, Goncalves, Soares, Alston	2	0-2-0
Tierney, Goncalves, Farrell, Alston	1	1-0-0
Tierney, Soares, Farrell, Barnes	1	0-1-0
Tierney, McCarthy, Farrell, Barnes	1	0-1-0
Alston, Soares, Farrell, Barnes	1	0-0-1

NEUMANN IS REVS' GO-TO MAN OFF THE BENCH

Rookie midfielder Steve Neumann was the Revs' most ultilized substitute this season ... selected by the Revolution with the fourth overall pick in the 2014 MLS SuperDraft, Neumann appeared in 23 games as a rookie, including a league-best 20 substitute appearances ... after Neumann made his MLS debut as a substitute on April 5 at D.C. United, he appeared in 12 straight MLS games as a second-half sub between April 19 and July 16 ... he made his first career start at FC Dallas on July 19 ... he was included in Jay Heaps' 18-man squad for 32 of the club's 34 regular-season games, including each of the last 31.

Player	Substitute Appearances
Steve Neumann, NE	20
Brian Ownby, HOU	19
Lewis Neal, DC	19
Chad Barrett, SEA	18
Maximiliano Urruti, POR	18

BUNBURY FINDS SUCCESS IN NEW ROLE

While Teal Bunbury was rested the last two matches of the season while dealing with a hamstring knock, he did wrap up one of his more productive professional seasons this year ... he joined the Revs with a reputation for scoring goals - 19 in 77 games in Kansas City - Bunbury found himself in a new role this year ... with six assists assists this year - one fewer than his total in four previous seasons combined - Bunbury led the Revolution in assists this year ... his four goals were tied for fourth on the team, as well ... after starting the season as the team's primary forward, he moved to the right wing in mid-May and saw five of his six assists come from the new position.

SHUTTLEWORTH THE STEADY

Bobby Shuttleworth made a career-high 32 starts this season, and had his best professional season as the primary starter to date ... his 1.25 goals against average was sixth among league goalkeepers with at least 24 starts, and his career-high 16 wins were second-most in MLS this year ... his 94 saves this season were the most in a single-season in his career, and his eight shutouts were tied for fourth-most in MLS this year ... Shuttleworth is now ranked second - behind Matt Reis - in almost every Revolution career goalkeeping category, including appearances (75), starts (73), minutes played (6,704), goals against average (1.33), wins (29), saves (216) and shutouts (21).

CALDWELL CALLS THE MIDDLE HOME

Scott Caldwell, the Revs' second-ever Homegrown player, has made a home in the Revs' central midfield ... as a rookie in 2013, Caldwell made 29 appearances - including 23 starts ... this year, Caldwell appeared in 26 matches, with 14 starts while sharing time with Jermaine Jones and Andy Dorman ... in 55 career appearances, Caldwell has four assists - including two in each of his pro seasons.

CAUTIONARY TALE

The Revolution closed out the regular season with no players booked in the final two games, just the third and fourth times this season that the Revs were card-free in a match … despite the two recent clean games, the Revs finished the season tied with the Montreal Impact for the seventh-most yellow cards with 58 bookings … the Crew ranked just behind the Revs, in ninth, with 56 bookings on the season though they were shown five red cards compared to New England's two, which were tied for the fewest in MLS.

NOT SEEING RED

The Revolution were shown only two red cards this season, tied for the lowest mark in MLS this year ... the team's two red cards is more impressive in that the team had a league-high eight red cards in 2013 ... the Revs' two reds this season is the club's lowest mark since one red in 2007.

WHAT A DIFFERENCE A RESULT MAKES

Below is a comparison of the team's average statistics in its wins, losses and draws:

	Wins	Losses	Draws
Number	17	13	4
Goals Per Game	2.47	0.37	1.0
Goals Allowed Per Game	0.76	2.23	1.0
Shots Per Game	13.76	14.7	10.5
Shots Allowed Per Game	12.29	13.2	12
Shots on Goal Per Game	6.12	4.7	3.5
Shots on Goal Allowed Per Game	3.59	5.7	4.25

Of New England's 51 goals in the 2014 season, 42 came in the club's 17 wins while just five were scored in the Revs' 13 losses ... four goals were scored in draws ... at the other end of the field, the club conceded just 13 times in games that it won compared to 29 in games that the club lost and four in draws.

YES, FAGUNDEZ IS STILL A TEENAGER

Diego Fagundez, who turned 19 on Feb. 14, just completed his fourth season with the Revolution ... he had a career year in 2013, scoring 13 goals (to tie for fifth in MLS) to lead the club in scoring while adding seven assists... the Leominster, Mass., product was also voted team MVP … his 13 goals last season all came from the run of play, and marked the highest season goal total for a teenager in MLS history … the only teenager in MLS history to score 10 or more goals in one season, Fagundez now has 22 goals in 88 regular-season games his MLS career and holds the league record for goal scoring by a teenager:

Rank	Player	Goals as a Teenager
1.	Diego Fagundez	22
2.	Eddie Gaven	16
3.	Jozy Altidore	15
4.	Freddy Adu	12
5.	Andy Najar	10

REVS MAKING USE OF THEIR DEPTH

Of the 31 players currently on the Revolution roster - a number that includes forward Jerry Bengtson, who is currently on loan to Argentine club Belgrano - 25 appeared in at least one regular-season game this season ... the only players that did not see any MLS action this season are midfielder Shalrie Joseph (who was injured for much of the campaign), forward Andre Akpan (who was acquired from New York in mid-August), goalkeeper Larry Jackson, defender Jossimar Sanchez, goalkeeper Luis Soffner and midfielder Alec Sundly ... of that group, Sanchez, Soffner and Sundly spent the majority of the season on loan with the USL PRO's Rochester Rhinos and in late September following the end of the Rhinos' season.

LOCALS GETTING ON THE SCORESHEET

New England products combined to score nine goals and add 15 assists for the Revs this season ... head coach Jay Heaps, who is a local product himself having been raised in Longmeadow, Mass., relied on a quartet of players with New England roots to spearhead the Revs' attack this season ... the complete breakdown of New England natives getting on the scoresheet for the Revs in 2014 is:

Goals: 18 percent (nine-of-51)	Goals
Diego Fagundez (Leominster, Mass.)	5
Charlie Davies (Manchester, N.H.)	3
Chris Tierney (Wellesley, Mass.)	1

The Revs were 4-1-1 when one of those three players scored this season.

Assists: 31 percent (15-of-49)	Assists
Chris Tierney	5
Charlie Davies	4
Diego Fagundez	4
Scott Caldwell (Braintree, Mass.)	2

The Revs were 10-1-3 when one of those four players had an assist this season.

REVS' ATTENDANCE ROSE AHEAD OF LEAGUE PACE

In 2014, the Revolution's attendance finished far ahead of the club's 2013's attendance ... in their 17 home games, the Revs' attendance increased by 12.38 percent … the Revs averaged 16,681 fans at Gillette Stadium this year – more than 1,800 fans per game ahead of the club's average of 14,844 in 2013 … this season, the Revs claimed MLS' fourth-highest attendance growth rate behind D.C. United (24.8%), Toronto FC (21.81%) and San Jose (17.09%, which includes a match at Levi's Stadium, in addition to their annual game at Stanford Stadium) ... this season, MLS averaged a 2.64 percent growth in attendance.

CLOSING THE HOME SCHEDULE ON A HIGH NOTE

The Revolution welcomed 32,766 fans to Gillette Stadium on October 25 for the team's regular-season finale against Toronto FC ... that was the third-highest stand-alone Revolution attendance in Gillette Stadium history, and the highest mark since 39,256 came out to watch the Revs face the LA Galaxy on Aug. 30, 2008 ... in all soccer matches at Gillette Stadium, it was the 13th-largest crowd in stadium history and the second time this season attendance at a soccer event topped 32,000, joining the crowd of 56,292 that came out to see the national teams of Brazil and Portugal meet in Foxborough on June 6, 214.

2014 REVOLUTION AWARD WINNERS

The Revolution presented their 2014 award winners prior to the team's regular-season finale on October 25 ... the following players garnered honors this season:

- **Santander Most Valuable Player:** Lee Nguyen (voted by fans)
- **Defender of the Year:** A.J. Soares (voted by media)
- **Humanitarian of the Year:** Kelyn Rowe (decided by club)
- **Players' Player of the Year:** A.J. Soares (voted by players)
- **United Healthcare Youth Player of the Year:** Zachary Herivaux (Under-18s, voted by Academy staff)
- **Golden Boot:** Lee Nguyen (most goals scored)

NOVEMBER = MOVEMBER

The Revs will once again lend their support for Movember's mission "to have an everlasting impact on the face of men's health" when the Revs grow mustaches as part of the charity's annual November men's cancer awareness campaign … as part of MLS WORKS' Soccer Kicks Cancer's Movember 2014 campaign, a selection of Revolution players, executives and front office staff, as well as the club's supporters groups and fans will join MLS WORKS to grow mustaches as members of the club's Movember team … friends, family and fans are encouraged to show their support for men's cancer awareness by donating to the Revolution's Movember team, or to individuals' campaigns … the Revolution will recognize the highest fundraiser on its Movember team with a special prize, and the Kraft family will match the first $5,000 in donations made to the Revolution's Movember campaign … visit the Revs' Movember page to sign up or make a donation at www.mobro.co/nerevolution.

FLAG OF NEW ENGLAND

Long before the sewing of the American flag as we know it -- before there were the United States, and hundreds of years before its slightly-altered stars and stripes emerged on the Revolution club badge – a flag of a different design was flown proudly in the early colonies that now comprise New England.

Historic Revolutionary War artist John Trumbull's depiction of the Battle of Bunker Hill featured a red flag with a green pine tree, which often served as a representation of the New England colonies. While historians argue the exact dates of origin of this early flag, over time, the design stood out as a symbol of honor for the territory.

It was a reflection of unification. It's flown as an homage to the region's pride and passion.

No group has more pride or passion than Revolution supporters, who have flown the flag of New England in Gillette Stadium, and the former Foxboro Stadium, since the club's inception in 1996.

With such a deep connection to both club and country on many different levels, the flag of New England now adorns the Revolution's uniforms – both as testament to the region's revolutionary history, and as a visual representation of the club's supporters.

Situated on the back of the jersey, at the base of the neck – a position reserved for the most meaningful representations on soccer jerseys - the flag of New England now lives in honor on the back of every New England Revolution jersey.

Sitting above the players' last names, the Revolution and supporters alike are reminded that the club holds true to its community's historic roots in reverence, and continues to proudly represent the historic region of New England, while symbolically bringing the supporters onto the field, each and every game.

WEEKLY POWER RANKINGS

	MLSSoccer.com	Soccer America	SI.com	NBC ProSoccerTalk	ESPN FC
Preseason	7	n/a	6	n/a	7
Week 1	13	13	9	16	15
Week 2	17	18	15	18	17
Week 3	17	17	15	17	17
Week 4	13	13	14	12	14
Week 5	16	17	13	16	15
Week 6	11	12	11	11	11
Week 7	12	12	11	10	11
Week 8	10	11	10	11	9
Week 9	4	9	5	7	5
Week 10	3	5	4	3	1
Week 11	2	3	3	1	1
Week 12	2	3	1	1	1
Week 13	4	3	3	no poll	2
Week 14	7	4	no poll	no poll	3
Week 15	World Cup - no polls				
Week 16	9	7	no poll	no poll	no poll
Week 17	10	10	no poll	no poll	7
Week 18	15	11	no poll	no poll	10
Week 19	17	13	14	no poll	14
Week 20	18	16	16	no poll	17
Week 21	18	18	17	no poll	18
Week 22	18	18	17	16	18
Week 23	17	18	18	16	17
Week 24	13	17	17	14	14
Week 25	10	16	14	11	8
Week 26	8	11	10	6	7
Week 27	8	7	6	no poll	6
Week 28	9	7	7	9	6
Week 29	6	7	6	5	6
Week 30	5	4	3	4	3
Week 31	5	5	2	4	2
Week 32	5	4	2	4	2
Week 33	4	4	3	4	2

WHAT THEY'RE SAYING ABOUT THE REVS

"New England's the team to be scared of right now, if you're in the Eastern Conference … going in to the playoffs, if I had to bet, I would bet on New England." -- *Andrew Wiebe, Extra Time Podcast, MLSSoccer.com, (Sept. 29, 2014)*

"The New England Revolution is the hottest team in the league leading into the playoffs. My MVP vote went to Lee Nguyen, one of the smartest players in the league who has been on a tear through most of the season in central midfield. Pair him as the creator with Jermaine Jones as a destroyer, Diego Fagúndez and Kelyn Rowe alongside them, and I can't really see another team coming out of the East."- *Liviu Bird, SI.com (October 28, 2014)*

"The Revs are 8-1-1 since Jermaine Jones joined up and Lee Nguyen has proven to be MLS' most clutch performer. In addition, Heaps' squad earned valuable postseason experience during last year's loss to Sporting Kansas City. D.C. has had an excellent season, but New England is due." - *Brian Straus, SI.com (October 28, 2014)*

"In the last 14 regular season games, 10 marked by (Jermaine) Jones's presence, (Lee) Nguyen has recorded 12 goals and four assists as the Revs have gone 10-2-2 to soar from seventh place to second behind D.C. United. For those reasons, for his entertainment qualities and influence on an almost forgotten organization, Lee Nguyen is my MLS most valuable player." - *Steve Goff, Washington Post (October 29, 2014)*

Santander®

MAN OF THE MATCH & MAN OF THE MONTH

March 8 at Houston Dynamo — Diego Fagundez
March 15 at Philadelphia Union — Teal Bunbury
March 22 vs. Vancouver Whitecaps FC — Andy Dorman
March 29 at San Jose Earthquakes — Lee Nguyen

April 5 at D.C. United — Andrew Farrell
April 12 vs. Houston Dynamo — Kevin Alston
April 19 at Chicago Fire — Lee Nguyen
April 26 vs. Sporting Kansas City — Teal Bunbury
APRIL MAN OF THE MONTH — Kevin Alston

May 3 at Toronto FC — Patrick Mullins
May 11 vs. Seattle Sounders FC — Diego Fagundez
May 17 at Philadelphia Union — A.J. Soares
May 24 vs. D.C. United — Diego Fagundez
May 31 at Montreal — Kelyn Rowe
MAY MAN OF THE MONTH — Diego Fagundez

June 8 vs. New York Red Bulls — Diego Fagundez
June 28 vs. Philadelphia Union — Chris Tierney
JUNE MAN OF THE MONTH — Diego Fagundez

July 4 at Real Salt Lake — Darrius Barnes
July 12 vs. Chicago Fire — Scott Caldwell
July 16 at LA Galaxy — Lee Nguyen
July 19 at FC Dallas — Chris Tierney
July 26 vs. Columbus Crew — A.J. Soares
July 30 vs. Colorado Rapids — Lee Nguyen
JULY MAN OF THE MONTH — Lee Nguyen

Aug. 2 at New York Red Bulls — Charlie Davies
Aug. 16 vs. Portland Timbers — Charlie Davies
Aug. 23 vs. Chivas USA — Bobby Shuttleworth
Aug. 30 at Toronto FC — Lee Nguyen
AUGUST MAN OF THE MONTH — Lee Nguyen

Sept. 3 vs. Sporting Kansas City — Lee Nguyen
Sept. 7 vs. Chicago Fire — Jose Goncalves
Sept. 13 vs. Montreal Impact — Charlie Davies
Sept. 20 at Columbus Crew — Lee Nguyen
Sept. 26 at Sporting Kansas City — Jermaine Jones
SEPTEMBER MAN OF THE MONTH — Lee Nguyen

Oct. 4 vs. Columbus Crew — Bobby Shuttleworth
Oct. 11 at Montreal Impact — Lee Nguyen
Oct. 16 at Houston Dynamo — Lee Nguyen
Oct. 25 vs. Toronto FC — Lee Nguyen

2014 MEDIA HONORS & RECOGNITIONS

NEW ENGLAND REVOLUTION
Soccer by Ives Team of the Week ____ Week 9, Week 10, Week 11, Week 26, Week 29

JAY HEAPS
MLSSoccer.com Team of the Week - Coach ____ Week 10, Week 11, Week 30

KEVIN ALSTON
MLSSoccer.com Team of the Week ____ Week 6
NBC ProSoccerTalk Team of the Week ____ Week 6
Soccer by Ives Best XI ____ Week 6

DARRIUS BARNES
MLSSoccer.com Team of the Week Bench ____ Week 8
NBC ProSoccerTalk Team of the Week ____ Week 10
Soccer by Ives Best XI ____ Week 26

TEAL BUNBURY
MLSSoccer.com Team of the Week ____ Week 8
MLSSoccer.com Team of the Week Bench ____ Week 10
Soccer by Ives Best XI Honorable Mention ____ Week 10

SCOTT CALDWELL
MLSSoccer.com Team of the Week Bench ____ Week 24

ANDY DORMAN
Soccer by Ives Best XI ____ Week 9

DIEGO FAGUNDEZ
MLSSoccer.com Team of the Week ____ Week 10, Week 11, Week 12
MLSSoccer.com Goal of the Week Nominee ____ Week 10
MLSSoccer.com Etihad Airways Player of the Month nominee ____ May
NBC ProSoccerTalk Preseason Top 10 Midfielders ____ #8
NBC ProSoccerTalk Team of the Week ____ Week 10, Week 11, Week 12
Soccer by Ives Best XI ____ Week 10
SI.com Planet Futbol Best XI ____ Week 10, Week 12

ANDREW FARRELL
MLSSoccer.com Team of the Week ____ Week 5, Week 6, Week 8
NBC ProSoccerTalk Team of the Week Honorable Mention ____ Week 4
NBC ProSoccerTalk Preseason Top 10 Defenders ____ #10
Soccer by Ives Best XI ____ Week 6
Soccer by Ives Best XI Honorable Mention ____ Week 9

JOSE GONCALVES
MLSSoccer.com Team of the Week ____ Week 3, Week 33
MLSSoccer.com Team of the Week Bench ____ Week 4
NBC ProSoccerTalk Preseason Top 10 Defenders ____ #3
NBC ProSoccerTalk Team of the Week Honorable Mention ____ Week 12
Soccer by Ives Best XI ____ Week 3
SI.com Planet Futbol Best XI ____ Week 4

JERMAINE JONES
MLSSoccer.com Team of the Week ____ Week 26
MLSSoccer.com Team of the Week Bench ____ Week 29, Week 30
Soccer by Ives Best XI ____ Week 26

BRAD KNIGHTON
MLSSoccer.com Save of the Week Nominee ____ Week 11

DAIGO KOBAYASHI
NBC ProSoccerTalk Team of the Week Honorable Mention ____ Week 11

PATRICK MULLINS
NBC ProSoccerTalk Preseason Top 10 Rookies ____ #2
MLSSoccer.com Team of the Week Bench ____ Week 9
MLSSoccer.com Goal of the Week Nominee ____ Week 9
MLSSoccer.com Rookie Rankings ____ #1 (May)
NBC ProSoccerTalk Team of the Week Honorable Mention ____ Week 9, Week 11
Soccer by Ives Best XI Honorable Mention ____ Week 9, Week 10
Soccer by Ives Rookie of the Week ____ Week 9, Week 11
Soccer by Ives Rookie of the Month ____ May

LEE NGUYEN
MLS All-Star
MLSSoccer.com Etihad Airways Player of the Month Winner ____ October
MLSSoccer.com Etihad Airways Player of the Month nominee ____ September, October
MLS Player of the Week ____ Week 32
MLSSoccer.com Goal of the Week Nominee ____ Week 24, Week 27, Week 32
MLSSoccer.com Goal of the Week Winner ____ Week 32
MLSSoccer.com Team of the Week ____ Week 9, Week 11, Week 21, Week 26, Week 27, Week 32
MLSSoccer.com Team of the Week Bench ____ Week 4, Week 6, Week 25, Week 30, Week 31
NBC ProSoccerTalk Player of the Week ____ Week 26, Week 32
NBC ProSoccerTalk Team of the Week ____ Week 4, Week 11
NBC ProSoccerTalk Team of the Week Honorable Mention ____ Week 8, Week 9
SI.com Planet Futbol Player of the Week ____ Week 9, Week 26, Week 32
SI.com Planet Futbol Best XI ____ Week 9, Week 11, Week 21, Week 25, Week 26, Week 27, Week 32
Soccer by Ives Best XI ____ Week 26
Soccer by Ives Best XI Honorable Mention ____ Week 9, Week 24
Soccer by Ives Player of the Week ____ Week 32
Soccer by Ives Player of the Month ____ May
MLSSoccer.com Mid-Season Best XI

STEVE NEUMANN
NBC ProSoccerTalk Preseason Top 10 Rookies ____ #1

KELYN ROWE
MLSSoccer.com Team of the Week ____ Week 25
MLSSoccer.com Team of the Week Bench ____ Week 21
MLSSoccer.com Goal of the Week Nominee ____ Week 21, Week 25
SI.com Planet Futbol Best XI ____ Week 25, Week 27

BOBBY SHUTTLEWORTH
MLSSoccer.com Team of the Week ____ Week 24, Week 30
MLSSoccer.com Team of the Week Bench ____ Week 7, Week 10
MLSSoccer.com Save of the Week Nominee ____ Week 9, Week 19, Week 23, Week 28, Week 30, Week 31
NBC ProSoccerTalk Team of the Week Honorable Mention ____ Week 7
Soccer by Ives MLS Save of the Week ____ Week 19
Soccer by Ives Best XI ____ Week 24
SI.com Planet Futbol Best XI ____ Week 24

A.J. SOARES
MLSSoccer.com Team of the Week ____ Week 32
MLSSoccer.com Team of the Week Bench ____ Week 21
MLSSoccer.com Save of the Week Nominee ____ Week 14

CHRIS TIERNEY
MLSSoccer.com Team of the Week ____ Week 11, Week 30
MLSSoccer.com Goal of the Week Nominee ____ Week 11
NBC ProSoccerTalk Team of the Week ____ Week 11
NBC ProSoccerTalk Team of the Week Honorable Mention ____ Week 12
SI.com Planet Futbol Best XI ____ Week 11, Week 33
Soccer by Ives Best XI Honorable Mention ____ Week 10

PLAYER NOTES

2 | ANDREW FARRELL

POS. D | H. 5-11 | W. 185
BIRTHDAY: April, 2, 1992 (22)
HOMETOWN: Louisville, Ky.
COLLEGE: Louisville
ACQUIRED: 2013 MLS SuperDraft (first overall pick)

The Revolution's first-ever number one pick in the MLS SuperDraft … plays bigger than his size and has a very quick first step … has good speed and is excellent in the air… tough and extremely gifted physically ... has great passing skills for a defender, especially in the attack when he gets forward … his tenacity and persistence on the field belies his humble nature off the field … had a tremendous rookie season – one of the best for a first-year defender in league history – but his individual performance and contributions were overshadowed by the team-first defensive effort … Twitter account: @2Fast2Farrell.

2014: Made 32 starts, 22 at right back and 10 in central defense ... missed the season opener at Houston (March 8) with a tibial stress reaction in his left leg ... made 2014 season debut at Philadelphia (March 15), lining up as a center back ... returned to his customary right back spot against Vancouver (March 22) ... after starting at right back, slid to center back against Houston (April 12) after Jose Goncalves left game with a quadriceps injury late in the first half ... started in central defense for five straight games (April 19 to May 17) before returning to right back against D.C. United (May 24) where he started four straight games ... alternated between center back and right back in a four-game span in July: center back at Real Salt Lake (July 4) and at LA (July 16), and right back against Chicago (July 12) and at Dallas (July 19) ... started nine straight games at right back (July 26-Sept. 20) before returning to center back in place of the injured A.J. Soares at Sporting Kansas City (Sept. 26) ... was back at right back a week later against Columbus (October 4) when Soares returned to the lineup ... played the full 90 minutes in each of the Revs 30 regular season games between March 15 and Oct. 4 before being rested against Montreal (Oct. 11) ... returned at right back at Houston (Oct. 16), leaving the field with an ankle injury in the 50th minute ... played 90 minutes the following week against Toronto (Oct. 25) ... played a team-best 2,840 minutes on the season, which were the 10th most in MLS among field players.

USOC: Made a substitute appearance in the fourth round at Richmond (June 18), playing 13 minutes at center back.

REGULAR-SEASON GAME HIGHS:
Goals: N/A
Assists: 1 (6/2/13 vs. LA)
Fouls Committed: 4 (6/8/14 vs. NY)
Fouls Suffered: 4 (2x, last 7/30/14 vs. COL)

LAST REGULAR SEASON...
Appearance: 10/25/14 vs. TOR
Start: 10/25/14 vs. TOR
Goal: N/A
Assist: 6/2/13 vs. LA

4 | STEVE NEUMANN

POS. M | H. 6-0 | W. 165
BIRTHDAY: Oct. 2, 1991 (23)
HOMETOWN: New Hope, Pa.
COLLEGE: Georgetown
ACQUIRED: 2014 MLS SuperDraft (fourth overall pick)

A versatile attacking player who can play up top or in the midfield … uses his impressive passing range and vision to advance his team's attack … smooth and efficient on the ball … has an accurate and powerful shot from both distance and from challenging angles … can also step up and take set pieces if called upon ... Twitter account: @neumannrevs4.

2014: Made 23 appearances in his rookie season with the Revs, including three starts, two on the left side of midfield and one on the right ... made his professional debut at D.C. United (April 5) ... made a win-preserving goal-line clearance off a corner kick in the 89th minute against United (May 24) ... made his first career MLS start at Dallas (July 19) after having come on as sub in each of the team's 12 league matches prior ... made his longest substitute appearance of the year agianst Sporting Kansas City (Sept. 3), playing the entire second half after replacing Jermaine Jones at the half ... made his third start of the season at Houston (Oct. 16), playing 90 minutes at right midfield ... made a team-high and MLS-best 20 substitute apperances this season.

USOC: Started all three of the team's matches, playing 90 minutes in each match ... scored one goal and added one assist at Richmond (June 18) in the fourth round.

REGULAR-SEASON GAME HIGHS:
Goals: N/A
Assist: N/A
Fouls Committed: 2 (10/16/14 at HOU)
Fouls Suffered: 1 (6x last, 10/16/14 at HOU)

LAST REGULAR SEASON...
Appearance: 10/16/14 at HOU
Start: 10/16/14 at HOU
Goal: N/A
Assist: N/A

5 | A.J. SOARES

POS. D | H. 6-0 | W. 170
BIRTHDAY: Nov. 28, 1988 (25)
HOMETOWN: Solana Beach, Calif.
COLLEGE California
ACQUIRED: 2011 MLS SuperDraft (sixth overall pick)

A cerebral defender who primarily plays centrally, but can play wide if needed … wins many early balls because of his ability to read the play before it unfolds … has a keen tactical sense, but is physical when needed … an emotional leader on the backline … excellent in the air and is comfortable getting forward as a target on set pieces or by pushing the ball up through the midfield on his own … all of his six career MLS goals have come from the same set up: headers off set pieces (four served by Chris Tierney from the right side of the field and two served by Kelyn Rowe - one from the left side of the field and one from the right side) … is close friends with Houston Dynamo midfielder Servando Carrasco and U.S. Women's National Team forward Alex Morgan from their time at the University of California ... is the team's representative to The Sports Museum's program "Boston vs. Bullies," where he champions anti-bullying behavior to school-age children in the metropolitan Boston area … provided expert analysis to Comcast SportsNet's "Cup Reports" during the World Cup ... is conversational in Spanish ... Twitter account: @AjSoares.

2014: Made 32 appearances, 30 starts at center back and two in defensive midfield ... scored two goals and recorded one assist ... recorded the first assist of his MLS career on Jerry Bengtson's stoppage-time goal against Houston (April 12) ... scored his first goal of the season at Philadelphia (May 17) ... moved up the field to defensive midfield at Real Salt Lake (July 4), marking only the second time in his career he played somewhere other than center back ... returned to center back against Chicago (July 12) ... stepped back into the central midfield role at LA (July 16), but was shown a 29th minute red card and saw his consecutive minutes played streak snapped at 1,559 ... missed the Dallas match (July 19) while serving the one-game red-card suspension ... returned to center back and scored the team's lone goal against Columbus (July 26), heading in a Kelyn Rowe corner kick ... that was his second goal of the season, tying a career-high ... made the 100th regular season appearance of his MLS career away to Toronto FC (Aug. 30) ... started the 100th game of his career a few days later against Sporting Kansas City (Sept. 3) ... missed the 3-2 win at Sporting Kansas City (Sept. 26) because of tightness in his right calf, the first he missed this season because of injury ... returned to the side in the 2-1 win against Columbus (Oct. 4) ... finished the regular-season tied with Andrew Farrell and Bobby Shuttleworth for the team lead in starts with 32 and ranked 12th in MLS in minutes played among field players with 2,806.

USOC: Made one appearance, coming on as a second half substitiute at Philadelphia (July 8), and was sent off in stoppage time after collecting two yellow cards.

REGULAR-SEASON GAME HIGHS:
Goals: 1 (6x, last 7/26/14 vs. CLB)
Assists: 1 (4/12/14 vs. HOU)
Fouls Committed: 5 (3/15/14 at PHI)
Fouls Suffered: 5 (8/25/13 vs. PHI)

LAST REGULAR SEASON...
Appearance: 10/25/14 vs. TOR
Start: 10/25/14 vs. TOR
Goal: 7/26/14 vs. CLB
Assist: 4/12/14 vs. HOU

6 | SCOTT CALDWELL

POS. M | H. 5-8 | W. 150 | HOMEGROWN PLAYER
BIRTHDAY: March 15, 1991 (23)
HOMETOWN: Braintree, Mass.
COLLEGE: Akron
ACQUIRED: Homegrown signing (Dec. 21, 2012)

The original club captain of the Revolution Academy when the program launched in 2008, Caldwell capped a stellar four-year collegiate career at Akron in the fall of 2012 … signed as the Revolution's second-ever Homegrown Player, joining Diego Fagundez in those ranks … a box-to-box midfielder, Caldwell uses his excellent technical skill and field vision to help spur the attack and gain possession … has a knack for connecting teammates with long threaded passes through defensive gaps in the midfield … has good footwork … since joining the Revs' youth program in 2008, he trained with the Revolution's first team every summer (2009, 2010, 2011, 2012) from mid-May through the end of July before returning to Akron for the start of preseason camp ... has recently completed all four parts of the the Certified Public Accountant (CPA) exam and now only has the equivalent of a year's worth of hands-on work or a master's degree left to be able to call himself a CPA ... Twitter account: @SCaldwell15

2014: Made 26 appearances, including 14 starts ... recorded two assists, including a game-winner, which came in stoppage time at San Jose (March 29) ... started the first two games of the season but did not return to the starting XI until July 19 agianst FC Dallas ... that started a string of seven straight starts in which he played the full 90 minutes ... entered as a 29th-minute substitute in the central midfield after Andy Dorman suffered a right knee injury against Chicago (July 12), and the match marked the team's first loss when he came on as a sub ... was shown his fifth yellow card of the year against Toronto FC (Aug. 30) and was suspended

for the 3-1 win over Sporting Kansas City (Sept. 3) ... returned to the starting lineup against Chicago (Sept. 7) and promptly picked up his sixth caution of the season, tying him for the team-lead with Andy Dorman ... collected his second assist of the season, setting up Lee Nguyen's second-half goal against Montreal (Oct. 11) ... Caldwell now has two assists in each of his two season with the club ... the Revs went 9-1-2 in games when he came on as a substitute, and 9-0-1 when he came on when the team was either ahead or tied.

USOC: Started all three of the team's U.S. Open Cup matches this season, playing 90 minutes in each match.

INTERNATIONAL: A former member of the Under-14, Under-15, Under-17 and Under-18 national teams … played with the U.S. Under-17 Residency Program in Bradenton, Fla., for the 2006-07 and 2007-08 academic years … represented the U.S. as a member of the U-18 team at the Australian Youth Olympic Festival in January 2009.

REGULAR-SEASON GAME HIGHS:
Goals: N/A
Assists: 1 (4x, last 10/11/14 at MTL)
Fouls Committed: 4 (2x, last 7/30/14 vs. COL)
Fouls Suffered: 3 (4x, last 8/17/13 vs. CHI)

LAST REGULAR SEASON...
Appearance: 10/25/14 vs. TOR
Start: 10/25/14 vs. TOR
Goal: N/A
Assist: 10/11/14 at MTL

7 | PATRICK MULLINS

POS. F | H. 6-1 | W. 172
BIRTHDAY: Feb. 5, 1992 (22)
HOMETOWN: New Orleans, La.
COLLEGE: Maryland
ACQUIRED: 2014 MLS SuperDraft (11th overall pick)
A physical, left-footed forward, who is highly active both on and off the ball … shows maturity and strength coming out of the college ranks … a proven goal-scorer … one of only seven two-time MAC Hermann Trophy winners … is comfortable with hold-up play up top and making runs in behind defenders … is capable of creating his own shot, or combining with teammates to create scoring chances … wrote a column for boston.com during the World Cup ... Twitter account: @p_mullins_7.

2014: Made 20 appearances, including 14 starts ... scored four goals, leaving him tied for third on the team, including one game-winner ... made his MLS debut at Houston (March 8), playing 45 minutes on the right side of midfield ... scored first career MLS goal at Toronto FC (May 3) ... scored the game-winning goal against Seattle (May 11), and struck again with single goals at Philadelphia (May 17) and against D.C. (May 24) ... scored in four consecutive games (May 3 to May 24) to become the second rookie in MLS history to score in four straight games (Damani Ralph, Chicago, 2003) ... started alongside a second striker for the first time in his pro career at LA (July 16), when he paired up top with Teal Bunbury ... tallied the first assist of his MLS career in second half stoppage time of the 3-1 win over Sporting Kansas City (Sept. 3), setting up Lee Nguyen's game-clinching goal ... made his first start in more than a month against Chicago (Sept. 7) ... statred and played 58 minutes at Houston (Oct. 16).

USOC: Appeared in the team's fourth and fifth round matches, making one start ... started at Richmond (June 18) in the fourth round and scored one goal while adding one assist ... came on as a 79th-minute substitute against Rochester (June 25) in the fifth round.

REGULAR-SEASON GAME HIGHS:
Goals: 1 (4X last, 5/24/14 vs. DC)
Assists: 1 (9/3/14 vs. SKC)
Fouls Committed: 4 (7/26/14 vs. CLB)
Fouls Suffered: 6 (5/3/14 at TOR)

LAST REGULAR SEASON...
Appearance: 10/25/14 vs. TOR
Start: 10/16/14 at HOU
Goal: 5/24/14 vs. DC
Assist: 9/3/14 vs. SKC

8 | CHRIS TIERNEY

POS. D | H. 6-0 | W. 170
BIRTHDAY: Jan. 9, 1986 (28)
HOMETOWN: Wellesley, Mass.
COLLEGE: Virginia
ACQUIRED: 2008 Supplemental Draft (13th overall pick)
Is the Revolution's current longest continually-tenured player, having signed with the club in June 2008 … a veteran on this young club, he is an intense leader, both on and off the field, who leads by example … a versatile left-footed player, Tierney is an exceptional crosser of the ball, especially from deep on the flank ... one of MLS' premier set-piece takers, and is one of the team's top choices for freekicks and corner kicks ... a midfielder in college, he has seen his role expand through his professional career, adding left back, right back and central (defensive and attacking) midfield positions to his resume … one of MLS' most versatile players, Tierney played at least six positions in all competitions in 2010 and 2011, including a league-high seven different positions in 2010 ... of his 25 career assists, 11 have been game-winning assists … ranked in the top 10 in several Revolution club records: appearances (seventh, 155), starts (seventh, 141), minutes played (seventh, 12,467), assists (T-seventh, 26), corner kicks (third, 265), game-winning assists (third, 12), assists per 90 minutes (sixth, 0.19), and assists per game (fifth, 0.17) ... stood out to the Revs' technical staff at the team's annual invitation-only tryout in late January 2008, before being drafted in the Supplemental Draft the following day … was signed to a developmental contract on June 3, 2008, after finishing his degree requirements and graduating from Virginia – played in MLS Reserve Division matches for the Revs during the spring semester – and was later elevated to the senior roster before the 2009 season … also played under former Revolution assistant coach Paul Mariner as a youth player in the Boston Bolts youth program … the team's lead player representative to the MLS Players Union ... re-signed with the Revs on Aug. 5, 2013… provided expert analysis to Comcast SportsNet's "Cup Reports" during the World Cup ... Twitter account: @ChrisTierney8.

2014: Made 24 appearances, including 21 starts ... scored one goal and recorded five assists ... finished the season tied with Lee Nguyen and Kelyn Rowe for second on the team with five assists ... all of his starts came at left back, but he also saw time at left midfield ... at Houston (March 8), switched from left back to left midfield midway through the second half as the team transitioned from a 4-3-3 to a 3-5-2 formation ... missed the match against Houston (April 12) with left hip irritation ... returned as a halftime substitute at Chicago (April 19), coming on at left midfield ... assisted on Diego Fagundez's first goal of the season against Seattle (May 11) ... recorded an assist on A.J. Soares' goal and scored a direct free-kick goal at Philadelphia (May 17) ... recorded an assist off a freekick on Darrius Barnes' headed goal at Real Salt Lake (July 4) ... saw his penalty kick attempt (to tie the game) saved by Sean Johnson in the 86th minute against Chicago (July 12) ... captained the side in the absence of Jose Goncalves at FC Dallas (July 19) ... suffered a left knee injury and was forced to leave the 2-1 loss to Columbus (July 26) in the 21st minute ... missed the next seven games with a sprained left MCL, but returned to the 18-man squad for the 2-1 win over Montreal (Sept. 13) ... made his first appearance since his injury against Columbus (Sept. 20), coming on as a second half substitute ... returned to the starting lineup agianst Sporting Kansas City (Sept. 26), starting at left back and playing the full 90 minutes ... recorded an assist on Jermaine Jones' game-winning goal against Columbus (Oct. 4), his first assist since July 4 at RSL, and later moved from left back to left midfield to finish the game ... started the 140th regular-season game of his career against Montreal (Oct. 11), moving into a tie with Ted Chronopolous for seventh in club history ... missed the 2-1 win at Houston (Oct. 16) with a right ankle sprain ... returned to the side in the 1-0 win over Toronto (Oct. 25), and added an assist on Lee Nguyen's game-winning goal ... now has 26 career assists, leaving him tied with current head coach Jay Heaps for seventh place in club history.

USOC: Started at left back at Richmond (June 18) in the fourth round.

REGULAR-SEASON GAME HIGHS:
Goals: 1 (7x, last 5/17/14 at PHI)
Assists: 2 (9/7/11 at PHI)
Fouls Committed: 3 (5/5/12 at RSL)
Fouls Suffered: 3 (twice, last 6/2/13 vs. LA)

LAST REGULAR SEASON...
Appearance: 10/25/14 vs. TOR
Start: 10/25/14 vs. TOR
Goal: 5/17/14 at PHI
Assist: 10/25/14 vs. TOR

9 | CHARLIE DAVIES

POS. F | H. 5-10 | W. 160
BIRTHDAY: June 25, 1986 (28)
HOMETOWN: Manchester, N.H.
COLLEGE: Boston College
LAST CLUB: Randers FC (DEN)
ACQUIRED: Originally via loan from Randers FC (DEN) through a trade with D.C. United on Aug. 9, 2013 in exchange for the Revs' fourth round pick in the 2014 MLS SuperDraft; signed on a free transfer from Randers on Jan. 9, 2014.
A local soccer legend who grew up in Manchester, N.H., attended the Brooks School and then went on to an All-America career at Boston College … spent much of the 2013 season adjusting to the Revolution's system and attack … exploded on to the U.S. National Team in 2009 and was a strong contender for the U.S. squad at the 2010 FIFA World Cup before a tragic car accident in October derailed his career for a more than a year … known for his speed and perseverance, he has become a more well-rounded player after recovering from extensive injuries suffered in the car accident … spent five seasons (2006-07 through the 2012-13 season) in Europe with clubs in Sweden, France and Denmark … had one season on loan in MLS with D.C. United in 2011, scoring 11 goals … owns a home locally… permanently added to the Revolution roster on January 9 after contract with Randers was dissolved through mutual consent ... Twitter account: @CharlieDavies9.

2014: Made 18 appearances up front, including 13 starts... scored three goals and added four assists ... made his season debut at San Jose (March 29), playing 28 minutes - more than he played in four appearances with the Revs in 2013 ... missed three matches (May 24-June 8) with a calf injury ... made his first start as a member of the Revolution at FC Dallas (July 19) ... his start against FC Dallas was his first in MLS since starting against Portland (October 19, 2011) as a member of D.C. United ... made his first start at Gillette Stadium as a member of the Revs against Colorado (July 30), recording his first assist as a Rev on Lee Nguyen's 10th-minute goal ... that was his first assist in MLS since May 4, 2011 when he played for D.C. United ... scored his first goal with the Revs - and his first in all competitions since September 10, 2011 with D.C. - when he converted Teal Bunbury's cross at New York (Aug. 2) ... scored

his second goal of the season with a left-footed finish against Portland (Aug. 16) ... added an assist on Teal Bunbury's second-half goal away to Toronto FC (Aug. 30) and played the full 90 minutes for the first time in a regular-season game with the Revolution ... made his first substitute appearance since April, coming on for Patrick Mullins in the 58th minute of the 2-1 win over Chicago (Sept. 7) ... scored his third goal of the year just two minutes after coming on ... that was his first MLS goal in a game that he did not start since June 18, 2011 and the fifth goal as a substitute in his career ... picked up his third assist of the season on Lee Nguyen's game-winner against Montreal (Sept. 13), a goal that was nominated for MLS Goal of the Week ... was fined by the MLS Disciplinary Committee for embelishment agianst Columbus (Oct. 4) ... collected his fourth assist of the season and second against Montreal (Oct. 11), setting up Kelyn Rowe's first half goal.

USOC: Made substitute appearances in two matches ... came on as a 61st minute substitute at Richmond (June 18) in the fourth round ... entered as a 60th-minute substitute against Rochester (June 25) in the fifth round.

INTERNATIONAL: A veteran of the U.S. National Team program, including the senior national team, the Under-18s, Under-20s and Under-23s ... has 17 caps at the senior international level, scoring four goals while adding three assists ... first goal with the National Team came Oct. 15, 2008, in a World Cup Qualifier against Trinidad & Tobago, while his first cap came on June 2, 2007 in a friendly against China ... made a career-high 13 appearances – scoring three goals – in 2009, including five appearances in final-round World Cup Qualifiers ... was one of only two players that year to appear in the final round of World Cup Qualifying, the Confederations Cup and the CONCACAF Gold Cup that year ... a member of the 2008 U.S. Olympic Team in Beijing, and made five appearances in Olympic qualifying and the Olympics.

REGULAR SEASON GAME HIGHS:
Goals: 3 (9/10/11 at CHV w/ DC)
Assists: 1 (5x, last 10/11/14 at MTL)
Fouls Committed: 5 (8/30/14 at TOR)
Fouls Suffered: 4 (8/23/14 vs. CHV)

LAST REGULAR SEASON...
Appearance: 10/25/14 vs. TOR
Start: 10/25/14 vs. TOR
Goal: 9/7/14 vs. CHI
Assist: 10/11/14 at MTL

10 | TEAL BUNBURY

POS. F | H. 6-2 | W. 185
BIRTHDAY: Feb. 27, 1990 (24)
HOMETOWN: Prior Lake, Minn.
COLLEGE: Akron
LAST CLUB: Sporting Kansas City (MLS)
ACQUIRED: Via trade with Sporting Kansas City on Feb. 19, 2014, in exchange for the Revs' first round pick in the 2015 MLS SuperDraft and allocation money
The son of former Canadian National Team and Kansas City Wizards forward Alex Bunbury, Teal Bunbury is one of MLS' first-ever second-generation players and one of the league's top young, dynamic attackers … he starred at the University of Akron and won the 2010 Hermann Trophy as a sophomore before being drafted fourth overall by K.C. in the 2010 MLS Super-Draft as a member of Generation adidas … a big, strong, quick player, he is comfortable playing up front or out on the wing … adept at hold-up play, but can also create for both himself and his teammates … after scoring five goals as a rookie, debuted with U.S. National Team in November 2010 … has seen his last two seasons cut short because of injury after suffering a torn anterior cruciate ligament in August 2012 and later returning to the field in June 2013 … Twitter account: @TealBunB.

2014: Made 31 appearances, including 28 starts (eight at forward and 20 on the right side of midfield) ... this was his first MLS season with more than 30 regular-season appearances ... scored four goals and added a career-high six assists ... led the team in assists and was tied for third in goals ... scored his first goal as a Rev against his former team, Sporting Kansas City (April 26), which was also a game-winner ... scored a goal against Seattle (May 11) and recorded an assist on Diego Fagundez's goal that was nominated for Goal of the Week ... recorded an assist at Philadelphia (May 17) as he made the 100th regular season appearance of his MLS career ... made his first substitute appearance as a member of the Revs at Real Salt Lake (July 4) ... started up top alongside a second striker for the first time with the Revs at LA (July 16) ... recorded an assist on Charlie Davies' goal at New York (Aug. 2) ... his four assists this season have bested his previous single-season high of three (29 games) in 2011 with Kansas City ... added his third goal of the season against Toronto FC (Aug. 30) ... tallied his fourth goal of the season late in the first half against Sporting Kansas City (Sept. 3), giving him two goals in as many games against his former club ... this was the first time that he had scored in consecutive games since August 2012 ... was shown his fifth yellow card of the season early in the second half of the 2-1 win over Montreal (Sept. 13) and served a one game suspension against Columbus (Sept. 20) ... returned from suspension against Sporting Kansas City (Sept. 26) and was credited with an assist on Kelyn Rowe's first half goal ... recorded his second assist in as many games on Lee Nguyen's goal against Columbus (Oct. 4) for his team-best sixth of the season ... missed the final two games of the regular season, the 2-1 win at Houston (Oct. 16) and the 1-0 win over Toronto (Oct. 25), with left hamstring tightness.

USOC: Started on the right wing in the team's quarterfinal match at Philadelphia (July 8).

INTERNATIONAL: Made the decision to join U.S. National Team after representing Canada at youth levels … has recorded four caps for the U.S., scoring one goal and adding one assist … debuted for the United States on Nov. 11, 2010, in a friendly at South Africa under former head coach Bob Bradley … recorded his first international goal on a penalty kick against Chile in a friendly on Jan. 22, 2011 … received his first call-up by current U.S. head coach Jurgen Klinsmann in August 2011 for a training camp, and then was rostered for matches against Honduras (Oct. 8, 2011), Ecuador (Oct. 11, 2011), Venezuela (Jan. 21, 2012) and Panama (Jan. 25, 2012) … recorded his first international assist on Graham Zusi's goal against Panama (Jan. 25, 2012) … also was a member of the U.S. Under-23 Olympic team in 2012, but the squad failed to advance out of CONCACAF qualifying.

REGULAR-SEASON GAME HIGHS:
Goals: 2 (2x, last 9/10/11 vs HOU w/ SKC)
Assists: 1 (13X, last 10/4/14 vs. CLB)
Fouls Committed: 7 (8/27/11 vs. FCD w/ SKC)
Fouls Suffered: 5 (10/16/10 at NE w/ SKC)

LAST REGULAR SEASON...
Appearance: 10/11/14 at MTL
Start: 10/11/14 at MTL
Goal: 9/3/14 vs. SKC
Assist: 10/4/14 vs. CLB

11 | KELYN ROWE

POS. M | H. 5-8 | W. 150
BIRTHDAY: Dec. 2, 1991 (22)
HOMETOWN: Federal Way, Wash.
COLLEGE: UCLA
ACQUIRED: 2012 SuperDraft (third overall pick)
One of Major League Soccer's most exciting young players … a dynamic attacking player who can play a variety of roles: attacking midfielder, winger, forward … has a deceivingly powerful and heavy shot from distance that has surprised several goalkeepers around the league … very technical and sees the field well … keeps possession despite coming under pressure in the midfield … has immense confidence in himself and his teammates … puts his teammates in great positions with well-weighted, accurate passes to create outstanding scoring opportunities … plays bigger than his physical size … strong and steady on the ball … a veteran of the U.S. youth national team program … a member of the Generation adidas class of 2012 … Twitter account: @KRowe210.

2014: Made 27 appearances, including 21 starts (nine in central midfield, three on the right wing and nine on the left wing) ... scored five goals and added five assists, which placed him tied for second on the team in each ... missed the team's match at Philadelphia (March 15) with right hamstring tightness ... returned to the field against Vancouver (March 22), but left in the final minutes with a left hamstring injury, which forced him to miss six games from March 29 to May 3 ... returned to the field against Seattle (May 11) ... made his first start since being injured at Montreal (May 31) ... came on as a second half substitute against Philadelphia (June 28), picking up his first assist of the season on Saer Sene's goal ... started on the right side of midfield at Real Salt Lake (July 4), and then at central midfield against Chicago (July 12) ... returned to the right wing in a 4-4-2 diamond formation at LA (July 16) ... started in the central midifeld against Columbus (July 26), picking up an assist on A.J. Soares' goal ... scored his first goal of the season against Colorado (July 30), which was later nominated for MLS Goal of the Week ... recorded an assist, setting up Lee Nguyen's game-winning goal against Chivas USA (Aug. 23) ... had a goal and an assist in the 3-0 road win over Toronto FC (Aug. 30), scoring from nearly 30 yards in the 21st minute and then helping to set up his team's third goal just before the hour mark ... he started on the left wing for the first time this season in that game and his goal was nominated for the Goal of the Week ... helped to set up Lee Nguyen's second-half game-winner against SKC (Sept. 3) for his team-best fifth assist of the season ... scored again in the 2-1 win over Montreal (Sept. 13) ... added his fourth goal of the season, tallying in the first half of the 3-2 win at Sporting Kansas City (Sept. 26) ... scored his fifth goal of the season in the first half of the 2-2 draw at Montreal (Oct. 11) ... had five goals and four assists in the last 15 games dating back to July 26.

USOC: Made two appearances, including one start, in the team's matches ... started and played 60 minutes against Rochester (June 25) in the fifth round, scoring the game-winning goal in the 33rd minute - his sixth career USOC goal ... came on as a second half substitute at Philadelphia (July 8) in the quarterfinal.

INTERNATIONAL: A veteran of the U.S. youth national team program … has appeared with the U.S. Under-18, Under-20 and Under-23 teams … most recently, he was called up by Under-23 (Olympic) team head coach Caleb Porter for a January 2012 training camp in Southern California … started in the midfield at the 2011 CONCACAF Under-20 Championship in Guatemala … had three goals and one assist in two group play matches, including both goals against Panama in a 2-0 win for the U.S. … also played with the Under-18s in 2008.

REGULAR-SEASON GAME HIGHS:
Goals: 2 (8/25/13 vs. PHI)
Assists: 2 (6/2/13 vs. LA)
Fouls Committed: 4 (9/8/13 vs. MON)
Fouls Suffered: 5 (7/26/14 vs. CLB)

LAST REGULAR SEASON...
Appearance: 10/25/14 vs. TOR
Start: 10/25/14 vs. TOR
Goal: 10/11/14 at MTL
Assist: 9/3/14 vs. SKC

12 | ANDY DORMAN

POS. M | H. 6-1 | W. 160 | U.S. PERMANENT RESIDENT
BIRTHDAY: May 1, 1982 (32)
HOMETOWN: Flintshire, Wales
COLLEGE: Boston University
LAST CLUB: Bristol Rovers (ENG) on loan
ACQUIRED: Signed on a free transfer from Crystal Palace (ENG) on Nov. 15, 2012
Now in his second stint with the Revs after beginning his professional career in Foxborough in 2004 … originally drafted by New England in the sixth round (56th overall) in the 2004 MLS SuperDraft, he played four seasons with the Revs before going abroad at the conclusion of his initial MLS contract … a former teammate of head coach Jay Heaps for four years (2004-07), Dorman gained five seasons of European experience – mainly in the Scottish Premier League and the English Championship – before returning to the U.S. ahead of the 2013 season … a versatile midfielder, Dorman is most comfortable as a box-to-box midfielder, but can also play in an attacking position or as a wide midfielder … has an exemplary work rate … provides veteran leadership and presence ... currently ranked in the top 10 in Revs history in: games played (ninth, 140), assists (ninth, 20), game-winning assists (T-sixth, six), assists per game (seventh, 0.14), assists per 90 minutes (fifth, 0.20), shots on goal (10th, 79), shot on goal percentage (third, 52.7%), corner kicks (eighth, 119), yellow cards (seventh, 20) and red cards (T-sixth, two) .... he and his wife Nicole welcomed a baby daughter Ashley, their first child, on October 9.

2014: Made 16 appearances, including 15 starts, all in the central midfield ... made his season debut at Philadelphia (March 15) and started the next 13 matches ... picked up his first assist of the season against Philadelphia (June 28) with a through ball from deep in the midfield that found Kelyn Rowe for the assist on Saer Sene's goal ... served a one-game suspension for yellow card accumulation at Real Salt Lake (July 4) ... came off with a sprained right MCL suffered in a collision with Bakary Soumare against Chicago (July 12) ... placed on the Disabled List on July 15 ... was removed from the Disabled List on September 12 ... returned to the 18-man squad at Houston (Oct. 16) for the first time after missing 14 games ... returned to the field as a 67th-minute substitute in the 1-0 win over Toronto (Oct. 25).

USOC: Started and played 90 minutes in the central midfied in the quarterfinal match at Philadelphia (July 8).

INTERNATIONAL: Has three caps with Wales … made his Welsh debut on May 23, 2010 in a 2-0 loss at Croatia … his two other caps came in the 2011 Carling Nations Cup against Scotland (3-1 loss, May 25, 2011) and against Northern Ireland (2-0 win, May 27, 2011).

REGULAR-SEASON GAME HIGHS:
Goals: 2 (6/23/07 vs. TOR)
Assists: 2 (twice, last 10/7/06 at DC)
Fouls Committed: 3 (12x, last 4/19/14 @ CHI)
Fouls Suffered: 5 (10/19/13 vs. CLB)

LAST REGULAR SEASON...
Appearance: 10/25/14 vs. TOR
Start: 7/12/14 vs. CHI
Goal: 7/14/07 at NY
Assist: 6/28/14 vs. PHI

13 | JERMAINE JONES

POS. M | H. 6-0 | W. 170 | DESIGNATED PLAYER
BIRTHDAY: Nov. 3, 1981 (32)
HOMETOWN: Frankfurt, Germany
LAST CLUB: Besiktas (TUR)
ACQUIRED: Signed as a desinated player on August 24, 2014
New England's newest Designated Player, the U.S. international officially joined the club in mid-August, just in time for a push toward the postseason ... born and raised in Germany while also spending parts of his youth in Mississippi, Jones played most of his 14-year professional career in Germany with Eintracht Frankfurt, Bayer Leverkusen and FC Schalke 04, in addition to loan stints with England's Blackburn Rovers and, most recently, Besiktas in Turkey ... he made his professional debut in 2000 with Frankfurt II and was called up to the senior team the following year ... the 32-year-old made his U.S. National team debut in October 2010 and was a star at the 2014 FIFA World Cup in Brazil, scoring once and playing every minute of the team's four games … speaks fluent German (his first language) and English … Twitter account: @Jermainejunior.

2014: Was acquired by the Revs on August 24 through a blind draw and began training with the club two days later ahead of his introductory press conference ... made his New England and MLS debut against Toronto FC (Aug. 30), coming on as a second-half substitute and playing 25 minutes ... made his first start as a member of the Revolution against Sporting Kansas City (Sept. 3), playing the opening 45 in central midfield ... registered his first assist with the club, helping to set up Teal Bunbury for his first half equalizer ... tallied his second assist in as many starts, setting up Charlie Davies' game-winning goal against Chicago (Sept. 7) ... he made his longest appearance for the club in that game, coming off in the 90th minute for Daigo Kobayashi ... he was also shown his first yellow card in MLS in the 78th minute of that game... tallied his third assist in as many games against Montreal (Sept. 13), helping to set up Lee Nguyen's 25th minute game-winner ... was forced to leave that game at halftime as a precaution for a foot injury ... that injury did not force him to miss any games however and he came on as a halftime substitute against Columbus (Sept. 20) ... tallied the game-winning goal against Sporting Kansas City (Sept. 26), scoring his first career MLS goal in the 85th minute to break a 2-2 draw ... scored his second game-winning goals in as many games the following week against Columbus (Oct. 4), heading in a 67th minute Chris Tierney free kick to give the Revs a 2-1 win ... was shown his third yellow card of the season against Montreal (Oct. 11) ... departed for international duty following that game, traveling to Florida for a game between the U.S. and Honduras (Oct. 14), playing 90 minutes at center back ... appeared off the bench at Houston (Oct. 16), adding his fourth assist of the season on Lee Nguyen's equalizing goal.

INTERNATIONAL: Has been capped 47 times with the U.S. National Team, scoring three times ... made his U.S. internation debut in October 2010, collecting in assist in a friendly agianst Poland ... he helped the U.S. reach the CONCACAF Gold Cup Final in 2011 and has twice captained the team ... he played every minute for the U.S. at the 2014 World Cup and finished with a goal and an assist ... prior to representing the U.S., Jones had played for the German Under-21 team and had been called up by German head coach Joachim Löw for European qualifiers against Cyprus and Wales in the fall of 2007, only for injuries to prevented him from joining up with the team ... he later appeared in three friendlies in 2008 and 2009 before petitioning FIFA to switch his international eligibility and play for the United States, which was was approved in October 2009.

REGULAR-SEASON GAME HIGHS:
Goals: 1 (twice, last 10/4/14 vs. CLB)
Assists: 1 (4x, last 10/16/14 at HOU)
Fouls Committed: 3 (2x, last 10/11/14 at MTL)
Fouls Suffered: 5 (9/7/14 vs. CHI)

LAST REGULAR SEASON...
Appearance: 10/25/14 vs. TOR
Start: 10/25/14 vs. TOR
Goal: 10/4/14 vs. CLB
Assist: 10/16/14 at HOU

14 | DIEGO FAGUNDEZ

POS. M | H. 5-8 | W. 140 | HOMEGROWN PLAYER | U.S. PERMANENT RESIDENT
BIRTHDAY: Feb. 14, 1995 (19)
HOMETOWN: Leominster, Mass.
ACQUIRED: Homegrown signing (Nov. 15, 2010)
One of Major League's Soccer's brightest young stars … a fan favorite in Foxborough, and teenage heartthrob throughout MLS ... the Revolution's first-ever Homegrown Player, Fagundez was signed to a senior roster contract on November 15, 2010, at the age of 15 ... re-signed a multi-year contract extension on March 13, 2013 ... a native of Uruguay and the son of a former professional goalkeeper, he has exceptional speed, technique, balance and footwork on the ball ... ranked in the top 10 in several Revolution club records: goals (tenth, 22), game-winning goals (T-eighth, seven), goals per game (seventh, 0.25), goals per 90 min (T-fourth, 0.36), scoring percentage (fifth, 14.7) and game-winning assists (T-ninth, five) ... after signing with the Revs in the winter of 2010, spent the spring and early summer of 2011 with the club's youth program, while playing Reserve League and Open Cup matches with the full squad ... attended regular classes at Leominster High School as a freshman and completed his sophomore year through personal tutoring and online classes at LHS … transferred to Fitchburg's Goodrich Academy in the fall of 2012 to conduct his junior and senior year simultaneously through evening classes and independent study ... graduated from high school on June 5, 2014 finishing his four-year diploma on time despite playing professional soccer full-time for the last three-and-a-half years of his high school career ... gained U.S. Permanent Resident status on Oct. 21, 2013 ... featured with a 30-minute all-access profile in the second season of NBC Sports Network's "MLS:36" documentary series … speaks fluent Spanish (his first language) and English … Twitter account: @DiegoFagundez14.

2014: Made 31 appearances, including 25 starts: 22 on the left side of midfield, two on the right side of midfield and one in central midfield ... scored five goals, including one game-winner, and added four assists on the season, which left him second on the club in goals and tied with three others for third in assists ... set up Teal Bunbury's game-winning goal against Kansas City (April 26) for his first game-winning assist of the season... scored two goals against Seattle (May 11) for his first career multi-goal game ... scored a goal and recorded an assist at Philadelphia (May 17) ... scored the game-winning goal and recorded an assist against D.C. United (May 24) ... became the youngest Homegrown Player in MLS history to reach 75 career appearances when he did so at LA (July 16) at 19 years, 5 months and 2 days; bested Andy Najar's previous mark of 19 years, 5 months and 13 days ... started each of the first 18 games of the season, but came off the bench in four of the next eight, including a five minute appearance against Sporting Kansas City (Sept. 3) which was his briefest appearance in more than two years ... returned to the starting lineup against Chicago (Sept. 7) and scored his first goal since May 24, equalizing late in the first half, giving him five goals on the season ... the goal broke a 14-game stretch without a goal, the longest of his MLS career ... was an unused substitute against Sporting Kansas City (Sept. 26), marking the first regular-season game that he did not appear in this season ... he was also an unused substitute against Columbus (Oct. 4) before returning as a second-half substitute against Montreal (Oct. 11) ... made his first start in over a month against Toronto (Oct. 25).

USOC: Started at right midfield at Richmond (June 18) in the fourth round and came on as a halftime sub at Philadelphia (July 8) in the quarterfinals.

INTERNATIONAL: Called into camp by Uruguay's Under-20 squad for a training camp in Montevideo in October 2012 and in Peru in August 2014 … in the 2012 camp, he made two substitute appearances at forward against Peru's Under-20 squad on Oct. 9 and Oct. 11 in friendlies during the camp ... in the 2014 camp, he played in both of the team's matches against Peru's U-20s, playing 45 minutes as a halftime sub in the 1-0 loss on Aug. 4, and 90 minutes in a 1-1 draw on Aug. 6.

REGULAR-SEASON GAME HIGHS:
Goals: 2 (5/11/14 vs. SEA)
Assists: 2 (twice, last 8/25/13 vs. PHI)
Fouls Committed: 4 (6/29/13 at CHV)
Fouls Suffered: 3 (twice, last 7/26/14 vs. CLB)

LAST REGULAR SEASON...
Appearance:10/25/14 vs. TOR
Start: 10/25/14 vs. TOR
Goal: 9/7/14 vs. CHI
Assist: 8/16/14 vs. POR

15 | STEPHEN MCCARTHY

POS. D | H. 6-5 | W. 190
BIRTHDAY: July 21, 1988 (26)
HOMETOWN: Dallas, Texas
COLLEGE: North Carolina
ACQUIRED: 2011 MLS SuperDraft (24th overall pick)
Began his professional career as a defensive midfielder in 2011, but has transitioned to central defense under head coach Jay Heaps … along the backline, uses his height to great effect, and also benefits from excellent footwork and touch on the ball … in the midfield, uses his imposing size and length to be active in the play … able to connect passes under pressure … can cover a lot of ground quickly if needed, especially in support of his teammates … can also get forward as a target man on set pieces … has an accurate shot from distance ... changed his jersey number from #26 to #15 in the 2012-13 offseason in tribute to late Columbus midfielder Kirk Urso, a friend and former teammate at North Carolina … Twitter account: @BigMacca15.

2014: Made one appearance and one start ... made his regular-season debut at center back at FC Dallas (July 19), playing the full 90 minutes ... missed the last nine games of the season with a left meniscus injury and underwent surgery on the knee on September 12.

USOC: Started all three of the team's matches at center back ... scored a goal played 77 minutes before coming off with an injury against Richmond (June 18).

REGULAR-SEASON GAME HIGHS:
Goals: 1 (twice, last 7/20/11 at DC)
Assists: 1 (twice, last 5/2/12 vs. COL)
Fouls Committed: 4 (4/17/11 at HOU)
Fouls Suffered: 4 (6/2/12 vs. CHI)

LAST REGULAR SEASON...
Appearance: 7/19/14 at DAL
Start: 7/19/14 at DAL
Goal: 7/20/11 at DC
Assist: 5/2/12 vs. COL

16 | DAIGO KOBAYASHI

POS. M | H. 5-10 | W. 155 | INTERNATIONAL
BIRTHDAY: Feb. 19, 1983 (31)
HOMETOWN: Fuji, Japan
LAST CLUB: Vancouver Whitecaps FC (MLS)
ACQUIRED: Via trade with Vancouver Whitecaps FC on Feb. 26, 2014, in exchange for the Revs' fourth round pick in the 2016 MLS SuperDraft.
A technically-gifted attacking midfielder … provides another attacking option and depth for the Revs in the middle of the field … quick on the ball and makes good decisions going forward … signed with Whitecaps FC on Jan. 28, 2013, but did not have his option picked up following the season … came to MLS after spending the previous two seasons with J-League (Japan) Division I side Shimizu S-Pulse … Twitter account: @DaigoKobayashi_.

2014: Made a team-best 34 appearances, including 23 starts, in central midfield ... recorded four assists, including two game-winning assists ... made his Revolution debut at Houston (March 8) ... picked up his first assist as a member of the Revolution against Houston (April 12) on Kevin Alston's game-winning goal ... set up Patrick Mullins' first career MLS goal at Toronto (May 3), which was nominated for MLS Goal of the Week ... recorded an assist on Lee Nguyen's goal at Philadelphia (May 17) ... picked up an assist on Lee Nguyen's game-winning goal against Chivas USA (Aug. 23) ... was shown his fourth yellow card of the season in the first half against Sporting Kansas City (Sept. 26) ... saw one caution expunged from his record after avoiding a caution against Columbus (Oct. 4), Montreal (Oct. 11) and Houston (Oct. 16) ... appeared off the bench in the regular-season finale against Toronto (Oct. 25) to ensure he remained the only Revolution player to appear in all 34 games this season.

USOC: Came on as a second-half substitute in the team's fourth and fifth round matches ... came on in the 67th minute at Richmond (June 18) in the fourth round, and at halftime against Rochester (June 25) in the fifth round.

INTERNATIONAL: Has one cap with the Japan National Team, which came on Aug. 9, 2006 in a friendly against Trinidad & Tobago in Tokyo … he was a former member of Japan's Under-18 squad … helped lead Japan to the quarterfinals of the 2003 FIFA World Youth Championship (now FIFA Under-20 World Cup).

REGULAR-SEASON GAME HIGHS:
Goals: 1 (twice, last 9/7/13 at DAL w/ VAN)
Assists: 2 (10/9/13 at SEA w/ VAN)
Fouls Committed: 3 (4/19/14 vs. CHI)
Fouls Suffered: 4 (8/3/13 at POR w/ VAN)

LAST REGULAR SEASON...
Appearance: 10/25/14 vs. TOR
Start: 10/16/14 at HOU
Goal: 9/7/13 at DAL (w/ VAN)
Assist: 8/23/14 vs. CHV

17 | ANDRE AKPAN

POS. F | H. 6-0 | W. 190
BIRTHDAY: Dec. 9, 1987 (26)
HOMETOWN: Grand Prairie, Texas
COLLEGE: Harvard
LAST CLUB: New York Red Bulls (MLS)
ACQUIRED: Via trade along with allocation money from New York Red Bulls on August 12, 2014, in exchange for Saer Sene and an international roster spot through the 2014 season
A strong, powerful forward who is adept at hold-up play, but can also combining with teammates … very fast … an adopted New Englander after a four-year collegiate career at Harvard … Twitter: @auakpan.

2014: Made five first-team appearances this season, all with New York ... acquired via trade from the Red Bulls on Aug. 12 ... missed a month of action between March and April with a hamstring injury ... made his season debut on May 24 against Portland ... is yet to make an appearance with the Revs and has not been included in the 18-man squad since joining the club.

REGULAR-SEASON GAME HIGHS:
Goals: 1 (4x, last 10/27/12 vs. HOU w/COL)
Assists: 1 (2x, last 5/11/13 at NE w/NY)
Fouls Committed: 2 (5x, last 6/8/14 vs. NE w/NY)
Fouls Suffered: 2 (5x, last 5/11/13 at NE w/NY)

LAST REGULAR SEASON...
Appearance: 7/16/14 at PHI w/NY
Start: 5/11/13 at NE w/NY
Goal: 10/27/2012 vs. HOU w/COL
Assist: 5/11/13 at NE w/NY

18 | BRAD KNIGHTON

POS. GK | H. 6-2 | W. 180
BIRTHDAY: Feb. 6, 1985 (29)
HOMETOWN: Richmond, Va.
COLLEGE: UNC-Wilmington
LAST CLUB: Vancouver Whitecaps FC (MLS)
ACQUIRED: Via trade with Vancouver Whitecaps FC on Dec. 11, 2013, in exchange for a conditional pick in the 2015 MLS SuperDraft
Now in his seventh MLS season and eighth professional season overall, Knighton returned to New England as a veteran keeper to strengthen, and add competition to the Revs' goalkeeping corps … an athletic goalkeeper who communicates well with his defense … originally caught the eyes of the Revolution coaching staff at the team's annual tryout in early February 2007 and then impressed on the team's preseason trip to Bermuda and was offered a developmental contract … after two years as the Revs' No. 3 goalkeeper, he inherited back-up duties to Matt Reis in 2009, before he was selected by the Philadelphia Union in the 2009 Expansion Draft … spent one season in Philly before playing a stellar season with the Carolina Railhawks (NASL), leading the club to a regular season championship and Best XI honors … followed former Carolina coach Martin Rennie to Vancouver upon his hire and played two seasons with Whitecaps FC … was coached by former Revs goalkeeper Aidan Heaney (1996-97) at UNC-Wilmington … provided expert analysis to Comcast SportsNet's "Cup Reports" during the World Cup ... Twitter account: @bbknighton.

2014: Made two starts ... started at Philadelphia (May 17), making four saves in a 5-3 win over his former club and earned a nomination for MLS Save of the Week for his second half, diving stop on Philly's Raymon Gaddis ... drew the start again against Philadelphia (June 28), making two saves in the 3-1 loss.

USOC: Started all three of the team's matches ... made two saves at Richmond (June 18) in the fourth-round win ... made four saves in the fifth-round win over Rochester (June 25) ... had two saves in the quarterfinal loss at Philadelphia (July 8).

REGULAR-SEASON GAME HIGHS:
Saves: 9 (4/4/09 vs. FCD w/ NE)
Shots Faced: 13 (4/25/09 at RSL w/ NE)

LAST REGULAR SEASON...
Start: 6/28/14 vs. PHI
Appearance: 6/28/14 vs. PHI
Shutout: 7/6/13 vs SEA (w/ VAN)

19 | ALEC SUNDLY

POS. M | H. 6-0 | W. 157
BIRTHDAY: Aug. 8, 1992 (22)
HOMETOWN: Capistrano Beach, Calif.
COLLEGE: California
ACQUIRED: 2014 MLS SuperDraft (31st overall pick)
A steady, central midfielder who connects his passes well … covers ground in the midfield well … quick, tough and good in the air … described as a "leader" and a "winner" … considered an overlooked player at the 2014 SuperDraft … Twitter account: @A_Sundly.

2014: Has yet to make an appearance with the Revolution ... loaned to Rochester on March 13, 2014 ... returned to the Revs after the Rhinos were eliminated from the USL PRO Playoffs on Sept. 13.

USOC: Was re-called from his loan to Rochester for both the fourth and fifth round games ... was on the bench for the team's Fourth Round match at Richmond (June 18) ... started against Rochester (June 25), in the Fifth Round, playing 90 minutes in central midfield.

ROCHESTER RHINOS: Made 24 regular season appearances and one postseason appearance, scoring twice ... played 1,703 minutes ... made his Rhinos debut against the Dayton Dutch Lions (April 11), playing 15 minutes as a second half substitute ... was on the bench, but did not play against Western Mass Pioneers in the Rhinos' Second Round U.S. Open Cup match (May 14), allowing him to play for New England later in the competition ... scored a goal against the FC Dallas Reserves (July 11) ... scored the game-winner early in the second half of the 4-1 win over Harrisburg City Islanders (Aug. 30) ... started the club's 2-1 loss to LA Galaxy II (Sept. 13), playing 67 minutes in that contest.

REGULAR-SEASON GAME HIGHS:
Goals: N/A
Assists: N/A
Fouls Committed: N/A
Fouls Suffered: N/A

LAST REGULAR SEASON...
Appearance: N/A
Start: N/A
Goal: N/A
Assist: N/A

21 | SHALRIE JOSEPH

POS. M | H. 6-3 | W. 180
BIRTHDAY: May 24, 1978 (36)
HOMETOWN: Brooklyn, N.Y.
COLLEGE: St. John's (NY)
LAST CLUB: Seattle Sounders FC (MLS)
ACQUIRED: Selected in the Waiver Draft on April 22, 2013
A true club legend, Joseph returns to the Revolution at the sunset of his storied MLS career ... now in his 12th season of MLS action, Joseph brings leadership and experience to the relatively young Revs locker room ... has 289 career appearances in MLS between New England, Chivas USA and Seattle ... the active club leader in many categories, including appearances (261), starts (254), minutes played (22,867), penalty kick goals (12), fouls committed (439), fouls suffered (421), cautions (T-first, 50) and red cards (five) ... also ranked in the top 10 in more categories including: goals (T-fourth, 37), assists (third, 34), shots (second, 321), shots on goal (second, 130), game-winning goals (fifth, 10), game-winning assists (second, 13) and multiple-goal games (T-fifth, 3) ... maintained his Boston-area apartment during his stints at Chivas USA and Seattle ... one of three finalists for the 2009 MLS MVP award ... an eight-time MLS All-Star selection and a four-time MLS Best XI honoree ... Twitter: @ShalrieJoseph21.

2014: Selected by the Revs in the Waiver Draft on April 22 after Seattle waived him earlier in the season ... did not made a first team appearance this season while recovering from a calf injury and regaining fitness ... was included in the 18-man squad against Portland (Aug. 16), the first time since being re-acquired by the Revs ... was limited in training because of calf, groin and quadriceps injuries since then and did not return to the 18-man squad.

REGULAR-SEASON GAME HIGHS:
Goals: 2 (3x, last 8/29/12 at NE w/ CHV)
Assists: 2 (twice, last 3/31/12 at LA w/ NE)
Fouls Committed: 6 (3x, last 10/13/07 vs CLB w/ NE)
Fouls Suffered: 6, (2x, last 8/5/07 vs DC w/ NE)

LAST REGULAR SEASON...
Appearance: 8/25/13 vs. POR (w/ SEA)
Start: 8/25/13 vs. POR (w/ SEA)
Goal: 8/17/13 at HOU (w/ SEA)
Assist: 9/8/12 at SEA (w/ CHV)

22 | BOBBY SHUTTLEWORTH

POS. GK | H. 6-2 | W. 205
BIRTHDAY: May 13, 1987 (27)
HOMETOWN: Tonawanda, N.Y.
COLLEGE: Buffalo
ACQUIRED: Signed on June 18, 2009 as a developmental player
One of MLS' top young goalkeepers, Shuttleworth has developed quickly in the last 24 months … an athletic goalkeeper with good size … saw increasingly more time with the first team from 2010-12 before in each of the last three seasons before... a very vocal keeper who organizes his defense well … commands his area on set pieces and in traffic … earning the starting role for much of the 2013 season and has been the club's unquestioned starter this season ... can make exceptional reaction saves … joined the Revs following a brief training stint with the Austin Aztex of USL-1, a club which the Revolution played against during the 2009 preseason ... was signed as a free agent on June 18, 2009, after impressing the Revolution coaching staff during a brief training stint earlier in the season ... trained with Plymouth Argyle (ENG) for 10 days in December 2010, working with then-head coach (and former Revolution assistant coach) Paul Mariner ... established a new club record for consecutive minutes without allowing a goal (420) from May 11, 2013 vs. New York through June 15, 2013 at Vancouver; the old record was 386 minutes by Matt Reis (2009) ... Twitter account: @b_shuttle.

2014: Made 32 appearances, all starts ... had a 16-12-4 record and a 1.25 goals against average with eight shutouts ... recorded his first shutout of 2014 against Vancouver (March 22) in the team's home opener ... earned his first win of the season at San Jose (March 29) with a three-save performance ... was not called upon to make a save in his second shutout - and first home win - against Houston (April 12) ... made a season-high six saves at Chicago (April 19), including a double-save on a stoppage-time PK attempt and then follow-up rebound that was nominated for MLS Save of the Week ... recorded his third shutout against Kansas City (April 26) ... nominated for MLS Save of the Week for a late-game stop on Gilberto at Toronto (May 3) ... recorded fourth shutout against Seattle (May 11) with a six-save performance ... missed the Philadelphia match (May 17) with a concussion ... returned against D.C. (May 24), making two saves in a 2-1 win ... made a season-high seven saves in the loss at Dallas (July 19), including a 93rd minute save on Mauro Diaz that was nominated for MLS Save of the Week ... made three saves in a shutout against Colorado (July 30), his first shutout since May 11 ... made three saves in the 1-1 home draw with Portland (Aug. 16), one of which was nominated for the MLS Save of the Week ... recorded his sixth shutout of the season, making four saves in the 1-0 win against Chivas USA (Aug. 23) ... moved into second place in club history in all-time saves and appearances by a goalkeeper in that game ... kept his first road clean sheet of the season against Toronto FC (Aug. 30), making three saves in his 20th career shutout ... reached double figures in wins for the first time in his career, collecting his 10th win of the season against Sporting Kansas City (Sept. 3), becoming the fourth goalkeeper in club history to win 10 games in a single season, joining Adin Brown, Matt Reis and Walter Zenga ... collected his 25th win with the Revs against Montreal (Sept. 13), making two saves in the 2-1 win ... made six saves against Columbus (Oct. 4), including an 18th minute save on Aaron Schoenfeld that was nominated for MLS save of the week ... made two saves against Montreal (Oct. 11) to move past Jeff Causey into second place on the club's career saves chart with 209 saves ... made four saves on the way to recording his eighth shutout of the season against Toronto (Oct. 25).

REGULAR-SEASON GAME HIGHS:
Saves: 9 (5/2/13 at POR)
Shots Faced: 10 (9/14/13 at CHI)

LAST REGULAR SEASON...
Start: 10/25/14 vs. TOR
Appearance: 10/25/14 vs. TOR
Shutout: 10/25/14 vs. TOR

23 | JOSE GONCALVES

POS. D | H. 6-2 | W. 180 | INTERNATIONAL
BIRTHDAY: Sept. 17, 1985 (29)
HOMETOWN: Lisbon, Portugal
LAST CLUB: FC Sion (SUI)
ACQUIRED: On loan from FC Sion (SWI) on Jan. 3, 2013; Revs exercised his purchase option on Nov. 22, 2013
Adjusted immediately to MLS and was named the MLS Defender of the Year in his first season in the U.S. … brings extensive European experience in Switzerland, Germany and Scotland … has playing experience in both UEFA Champions League and UEFA Europa League … a big, strong and physical presence in the center of defense … a vocal leader and organizer along the back line … is good in the air, but also has outstanding man-marking skills … especially strong, one of his strengths was shielding players off the ball as it rolled out of play; he led MLS in the category with 29 in 2013 (the next closest players had nine) … a left-footed player … also good in attacking set-piece situations … speaks six languages fluently: Portuguese (native language), English, French, German, Italian and Spanish … Twitter: @Oneswitz.

2014: Made 27 starts, all at center back ... tallied one goal and two assist, including one game-winning assist ... made his season debut at Houston (March 8) ... did not dress at Philadelphia (March 15) ... returned to the starting lineup against Vancouver (March 22) ... left game against Houston (April 12) late in the first half with a right quadriceps injury, marking the first time in his Revs career he did not finish a game in which he started ... missed five matches (April 19 through May 17) with the injury and returned to the field against D.C. (May 24), playing 90 minutes in his first action since April 12 ... missed the FC Dallas (July 19) match with hamstring tightness, but returned to the starting lineup against Columbus (July 26) and has played 90 minutes in every game since ... tallied the first assist of his MLS career and was named the Santander Man of the Match for the first time this season against Chicago (Sept. 7) ... he was credited with the first assist of his MLS career on Diego Fagundez's first half equalizer and started the play that led to in Charlie Davies' second-half game-winner ... his first assist came in his 54th regular-season game with the club ... scored his first goal of the season against Sporting Kansas City (Sept. 26), intercepting a pass inside his own half of the field and dribbling more than 60 yards before hitting a low, left-footed shot inside the post from the edge of the area ... recorded his second assist of the season on Lee Nguyen's game-winning goal against Toronto (Oct. 25).

USOC: Started all three of the team's matches at center back, playing 90 minutes in every match.

INTERNATIONAL: Goncalves has represented Portugal seven times at the Under-21 level, including a call-up to the Portuguese entry at the 2007 UEFA Under-21 Championship.

REGULAR-SEASON GAME HIGHS:
Goals: 1 (3x, last 9/26/14 at SKC)
Assist: 1 (twice, last 10/25/14 vs. TOR)
Fouls Committed: 4 (7/12/14 vs. CHI)
Fouls Suffered: 5 (9/20/14 at CLB)

LAST REGULAR SEASON...
Appearance: 10/25/14 vs. TOR
Start: 10/25/14 vs. TOR
Goal: 9/26/14 at SKC
Assist: 10/25/14 vs. TOR

24 | LEE NGUYEN

POS. M | H. 5-8 | W. 150
BIRTHDAY: Oct. 7, 1986 (28)
HOMETOWN: McKinney, Texas
COLLEGE: Indiana
LAST CLUB: Vancouver Whitecaps FC (MLS)
ACQUIRED: Selected in the Waiver Draft from Vancouver Whitecaps FC on March 2, 2012
A pacey, possession-oriented player who excels when tucked in centrally behind the forwards who has emerged as an MVP candidate in 2014 … adds a creative, highly-technical element to the Revolution attack … a fan favorite in Foxborough … ranks in the top 10 in several of the Revolution's career statistical categories: goals (sixth, 27), shots (eighth, 199), shots on goal (ninth, 81), fouls suffered (seventh, 191), fouls committed (eighth, 143), corner kicks (seventh, 130), game-winning goals (fourth, 11), game-winning assists (T-sixth, six), multi-goal games (T-fourth, four), penalty kick goals (third, seven), goals per game (fifth, 0.28), goals per 90 minutes (seventh, 0.30) … the first-ever American player to play in the Vietnamese Super League, Nguyen has experience at the top levels in Europe and in his family's native land … one of the most exciting young U.S. prospects in his age group, he has past experience at several levels of U.S. Soccer: Under-18s, Under-20s, Under-23s and the U.S. National Team … signed with MLS in December 2011, and was originally allocated to Vancouver Whitecaps FC in a weighted lottery and made three preseason appearances before being waived on March 1, 2012 … selected by the Revolution in the Waiver Draft, held on March 2, 2012 … his second goal against Vancouver in May 2012 lost out to a David Beckham freekick in Goal of the Week voting behind "record text voting" that week, but was one of four finalists for MLS' AT&T Goal of the Year, all through fan voting ... named the "best player in MLS you're not watching" by MLSsoccer.com's Matt Doyle (May 3, 2014) … is fluent in Vietnamese and is conversational in Spanish … Twitter account: @LeeNguyen24.

2014: Started all 32 of his appearances this season, 31 in central midfield and one on the left wing ... led the team with 18 goals and was tied for second on the team with five assists ... nine of his goals were game-winning goals, which were the most in MLS ... missed the season opener at Houston (March 8) with lingering effects of a preseason groin injury ... scored a stoppage time game-winning goal at San Jose (March 29) ... his successful penalty kick at Chicago (April 19) tied the match ... scored from the penalty spot again against Kansas City (April 26) ... scored a penalty kick at Toronto (May 3) for a third straight week, which was the game winner ... scored a goal and recorded his first assist of the season at Philadelphia (May 17) ... served a one-game suspension against Chicago (July 12) following a Disciplinary Committee decision for a tussle against Real Salt Lake (July 4) ... returned at LA (July 16) and lined up on the left side of midfield for the first time since April 2013, and later converted the Revs' penalty kick attempt to set a new personal single-season goals mark with six ... scored two goals and added an assist against Colorado (July 30), the second two-goal game of his career ... registered his fourth game-winning goal of the season against Chivas USA (Aug. 23) ... his fifth came a week later against Toronto FC (Aug. 30) when he scored just two minutes in, marking the team's fastest goal of the season, and he also tallied an assist on Kelyn Rowe's goal later in the half ... recorded his second multi-goal game of the season against Sporting Kansas City (Sept. 3), scoring a pair of second half goals in the 3-1 win ... he scored the game-winner early in the second half and added a second in stoppage time ... netted his 13th tally of the year, and seventh game-winner against Montreal (Sept. 13) ... assisted on Jermaine Jones' game-winning goal in the 85th minute against Sporting Kansas City (Sept. 26) ... scored his 14th goal of the season against Columbus (Oct. 4), breaking the Revolution record for goals scored by a midfielder set in 2013 by Diego Fagundez (13) ... added his 15th goal of the season against Montreal (Oct. 11), scoring the game-tying goal in the 69th minute of that game ... scored his 16th and 17th goals of the season at Houston (Oct. 16), including the game-winning goal in the 87th minute ... his 65th minute goal won MLS Goal of the Week honors for week 32 ... scored his 18th goal of the season, and his league-leading ninth game-winning goal in the 1-0 win over Toronto (Oct. 25) ... is just the third Revolution player ever to score 18 or more goals in a season, joining Raul Diaz Arce and Taylor Twellman ... Revs were 12-1-2 when he scored a goal and 14-1-2 when he had a goal or an assist ... had a goal or an assist in 11 of the last 14 games of the season (12 goals and four assists) as the Revs went 10-2-2 ... scored or set up the game-winner in eight of the 10 victories in that stretch.

USOC: Started in the central midfield in all three matches ... recorded one assist in 45 minutes of action against Rochester (June 25).

INTERNATIONAL: Has represented the U.S. at many age levels, including the senior national team … has three caps with the U.S. National Team, all coming in 2007 … made his full international debut on June 2, 2007, in a 4-1 win over China in San Jose, Calif. … also made two appearances in the 2007 Copa America in Venezuela: July 2 vs. Paraguay (3-1 loss) and July 5 vs. Colombia (1-0 loss) … named to the Under-23 squad by Peter Nowak for the 2008 Toulon International Tournament in France (May 21-25, 2008) where he made three appearances … a member of the U.S. squad at the 2005 FIFA Under-20 World Cup in Netherlands under Sigi Schmid and helped the U.S. advance to the round of 16 … made two appearances at the U-20 World Cup: a substitute appearance on June 14, 2005 vs. Germany (0-0 draw) and a start on June 18, 2005 vs. Egypt (1-0 win) … a member of the U.S. Under-18 team at the 2005 Copa Chivas Youth Tournament in Guadalajara, Mexico … started three matches at the 2005 Milk Cup in Northern Ireland: Aug. 1, 2005 vs. Brazil (1-1 draw), Aug. 3, 2005 vs. Serbia & Montenegro (1-0 win) and Aug. 5, 2005 vs. Northern Ireland (4-2 win) in Elite Group final.

REGULAR-SEASON GAME HIGHS:
Goals: 2 (4x, last 10/16/14 at HOU)
Assists: 2 (twice, last 7/20/13 at CLB)
Fouls Committed: 6 (3/9/13 at CHI)
Fouls Suffered: 6 (9/13/14 vs MTL)

LAST REGULAR SEASON...
Appearance: 10/25/14 vs. TOR
Start: 10/25/14 vs. TOR
Goal: 10/25/14 vs. TOR
Assist: 9/26/14 at SKC

25 | DARRIUS BARNES

POS. D | H. 6-1 | W. 175
BIRTHDAY: Dec. 24, 1986 (27)
HOMETOWN: Raleigh, N.C.
COLLEGE: Duke
ACQUIRED: 2009 MLS SuperDraft (40th overall pick)
An athletic defender who loves to attack the ball, Barnes has great anticipation and timing ... a natural center back, has professional experience at every position across the back line in both three- and four-man formations, including both left back and right back … has good speed and is very strong on the ball ... solid in the air and a tireless worker ... a good distributor out of the back ... has the ability to create offensive chances with his long throw-ins ... drafted by the Revolution in the third round (40th overall) of the 2009 MLS SuperDraft, he was signed on March 17, 2009, after impressing the coaching staff during preseason trips to Texas and North Carolina ... re-signed with the club on March 19, 2010 ... became a "Big" through Big Brothers, Big Sisters in 2010, and is currently matched with a Boston-area "Little" ... provided expert analysis to Comcast SportsNet's "Cup Reports" during the World Cup ... Twitter account: @D_Barnes25.

2014: Made 22 appearances, including nine starts at right back and seven at left back ... three of his substitute appearances were at right back and three at left back ... scored one goal and recorded two assists, both game-winning assists ... made his first start of the season at Philadelphia (March 15) ... came on as a first-half substitute at right back against Houston (April 12) after an injury to Jose Goncalves, and started five consecutive matches at right back from April 19 to May 17 ... recorded his first assist of the season against Sporting Kansas City (April 26) ... scored his first goal of the season on a diving header off a Chris Tierney free kick at Real Salt Lake (July 4) ... came on at left back in the 27th minute for the injured Kevin Alston against Portland (Aug. 16) ... made the 100th start of his MLS career against Chicago (Sept. 7) ... was shown his career-high fourth yellow card of the season against Columbus (Sept. 20) but has not been booked since and is two clean games away from avoiding a one-game suspension for yellow card accumulation ... started at left back in six straight games (Aug. 23-Sept. 20), helping the Revs go 5-1-0 while conceding just four goals in that time ... started at left back at Houston (Oct. 16), before moving to right back when Kevin Alston replaced the injured Andrew Farrell in the 50th minute ... recorded his second assist of the season, including his second game-winning assist, on Lee Nguyen's 87th-minute goal.

USOC: Started at right back in all three matches.

REGULAR-SEASON GAME HIGHS:
Goals: 1 (twice, last 7/4/14 at RSL)
Assists: 1 (3x, last 10/16/14 at HOU)
Fouls Committed: 4 (9/26/09 vs. SEA)
Fouls Suffered: 4 (10/15/11 vs. CLB)

LAST REGULAR SEASON...
Appearance: 10/16/14 at HOU
Start: 10/16/14 at HOU
Goal: 7/4/14 at RSL
Assist: 10/16/14 at HOU

30 | KEVIN ALSTON

POS. D | H. 5-9 | W. 160
BIRTHDAY: May 5, 1988 (26)
HOMETOWN: Silver Springs, Md.
COLLEGE: Indiana
ACQUIRED: 2009 MLS SuperDraft (10th overall pick)
An outside back who excels defensively, especially in one-on-one situations, but also likes to get forward down the flank … began his professional career exclusively at right back, but transitioned to left back at the end of the 2012 season to great effect … has tremendous pace, both defensively and offensively … before arriving at the Revs, played left back at collegiate powerhouse Indiana … a tenacious ball-winner ... before 2013, had started every game in which he'd appeared since joining the Revs as a rookie in 2009 … ranks in the team's career top 10 in several career categories: appearances (10th, 132), starts (ninth, 127) and minutes played (ninth, 10,948) … left Indiana following his junior season to sign a Generation adidas contract with Major League Soccer … was a 2010 MLS All-Star, named to the team by head coach Bruce Arena for the match against Manchester United … diagnosed with

chronic myelogenous leukemia (CML), a rare but treatable – and not yet curable – form of leukemia in early April 2013 and later honored with the 2013 MLS WORKS Comeback Player of the Year award for his courageous and spirited return to the field in July … Twitter account: @KAlston30.

2014: Made 11 appearances, including nine starts: six at left back, three at right back ... scored one goal - a game-winner - and added three assists ... started the season opener at Houston (March 8), but left the game 20 minutes in with a right hamstring injury ... returned to the starting lineup against Houston (April 12) at left back after missing four games (March 15 - April 5) with the hamstring injury ... scored the game-winning goal in the second half of that game ... that goal was the first of his MLS career ... made his second start in a row at Chicago (April 19), drawing the game-tying penalty - converted by Lee Nguyen - and then was shown a straight red card for handling the ball in the box in the 90th minute ... missed the Sporting Kansas City game (April 26) while serving his one-game suspension ... returned to the lineup at Toronto (May 3), but left the game in the 35th minute with a left hamstring injury ... dressed but did not play at Montreal (May 31) after missing three matches with the hamstring injury ... suffered a hamstring injury in training the first week of June and missed the New York (June 8) game with the injury ... started at left back against Colorado (July 30), recording an assist on Lee Nguyen's first goal ... exited the 1-1 draw with Portland (Aug. 16) with tightness in his left hamstring and missed the Chivas USA (Aug. 23) match with the injury, though he returned to the 18-man squad a week later at Toronto FC (Aug. 30) and has been in the squad ever since ... made his return to the field against Sporting Kansas City (Sept. 26), starting at right back and collecting an assist on Kelyn Rowe's first half goal ... that was his first start at right back since the season opener against Houston and the assist was his second of the season, setting a new career-high ... made his first substitute appearance of the season, replacing Kelyn Rowe in the 69th minute against Columbus (Oct. 4), slotting in at left back and pushing Chris Tierney up into the midfield ... returned to the starting lineup against Montreal (Oct. 11), playing at right back in place of Andrew Farrell, who was rested ... came on at left back for the injured Farrell at Houston (Oct. 16), and added his third assist of the season on Lee Nguyen's equalizing goal in the 65th minute.

USOC: Started at left back at Philadelphia (July 8) in the teams' quarterfinal match.

INTERNATIONAL: Earned first call-in to camp with the full U.S. National Team for its annual January camp in 2010, but suffered a hamstring injury at camp and was unable to fully participate … called into camp again ahead of the team's match against El Salvador in February 2010, but he re-aggravated the hamstring injury in training with the Revs the day before the start of camp and did not attend … was a member of U.S. Soccer's Residency Program and the Under-17 National Team from September 2003 through his enrollment at Indiana in January 2006 … appeared in 76 matches while at the Residency Program in Bradenton, Fla., starting 51 and recording one goal and three assists … earned 17 caps as a member of the U-17 National Team, including three starts at the 2005 FIFA Under-17 World Youth Championship in Peru … represented the U.S. at the Pan Am Games in Brazil in the summer of 2007.

REGULAR-SEASON GAME HIGHS:	LAST REGULAR SEASON...
Goals: 1 (4/12/14 vs. HOU)	Appearance: 10/16/14 at HOU
Assists: 1 (7x, last 10/16/14 at HOU)	Start: 10/11/14 at MTL
Fouls Committed: 5 (5/5/12 at RSL)	Goal: 4/12/14 vs. HOU
Fouls Suffered: 8 (8/1/09 vs. TOR)	Assist: 10/16/14 at HOU

33 | DONNIE SMITH

POS. M | H. 5-11 | W. 160
BIRTHDAY: Dec. 7, 1990 (23)
HOMETOWN: Matthews, N.C.
COLLEGE: UNC-Charlotte
ACQUIRED: 2013 MLS SuperDraft (21st overall pick)
An exceptionally fast winger who can surprise with his pace … deft with his left foot, serves accurate crosses and service on set pieces … wasn't on many teams' radars or draft boards despite a standout career at UNC-Charlotte, which included a 2011 NCAA championship match appearance … Revs coaches would have considered taking Smith in the first round of the MLS SuperDraft if they traded down per draft-table conversations captured during "Inside the SuperDraft" on mlssoccer.com … has also seen time with the Revs at left back … officially signed with the club on Feb. 27, 2013 … Twitter: @Donnie33Smith.

2014: Made one start ... made his season debut at Philadelphia (March 15) starting on the left side of midfield ... loaned to Rochester (USL PRO) on April 23, but re-called to the Revs on May 5 ... loaned back to Rochester on May 29 for one match (May 30 vs. Richmond) ... loaned to Rochester on July 15 for one match (July 19 vs. Wilmington) ... returned on loan to Rochester on Sept. 5 for the Rhinos' final regular season game of the year and the USL PRO Playoffs ... returned to the Revs after the Rhinos were eliminated from the USL PRO Playoffs on Sept. 13.

USOC: Started the team's fourth- and fifth-round matches, playing 90 minutes in both ... played left midfield at Richmond (June 18) in the Fourth Round ... started at left back in the Fifth Round against Rochester (June 25).

ROCHESTER RHINOS: Loaned to the Rhinos on April 23 ... has made six appeareances ... made Rhinos debut against the Charleston Battery (April 27), playing 28 minutes as a second-half substitute ... made first start for the Rhinos against the Richmond Kickers (May 2) ... returned to the Revs on May 5 ... went on loan for the May 30 match vs. Richmond and played 90 minutes ... went on loan for the July 19 match vs. Wilmington Hammerheads FC and played 90 minutes ... came off the bench in the regular-season finale against Wilmington (Sept. 7) to help Rochester clinch the six seed in the USL Playoffs ... came off the bench again in the quarterfinals against LA Galaxy II, replacing Alec Sundly in the 63rd minute and collecting a late yellow card.

REGULAR-SEASON GAME HIGHS:	LAST REGULAR SEASON...
Goals: N/A	Appearance: 3/15/14 at PHI
Assist: N/A	Start: 3/15/14 at PHI
Fouls Committed: N/A	Goal: N/A
Fouls Suffered: N/A	Assist: N/A

36 | LUIS SOFFNER

POS. GK | H. 6-4 | W. 210
BIRTHDAY: Jan. 15, 1990 (24)
HOMETOWN: St. Louis, Mo.
COLLEGE: Indiana
ACQUIRED: 2013 MLS SuperDraft (36th overall pick)
A tall, athletic goalkeeper who isn't afraid to venture into traffic … has used his size to develop into a good shot-stopper … also has a strong leg for goal kicks and restarts … used his rookie MLS season to formally begin goalkeeper training, especially in using his feet and positioning to better advantage, as he did not have a goalkeeper coach at Indiana … a four-year starter at college powerhouse Indiana, he closed his collegiate career backing the Hoosiers to the 2013 National Championship … originally signed with the Revs on Feb. 27, 2013… Twitter: @louie_soffner.

2014: Did not make a regular-season appearance ... loaned to Rochester on March 13, 2014 ... returned to the Revs after the Rhinos were eliminated from the USL PRO Playoffs on Sept. 13.

ROCHESTER RHINOS: Made 10 regular season starts for the Rhinos in 2014 ... posted a 2-6-2 record with a 1.20 goals against average with two shutouts ... started and played 90 minutes in the Rhinos' second-round U.S. Open Cup match against Western Mass Pioneers (May 14), cup-tying him to Rochester for the duration of the tournament.

REGULAR-SEASON GAME HIGHS:	LAST REGULAR SEASON...
Saves: N/A	Start: N/A
Shots Faced: N/A	Appearance: N/A
	Shutout: N/A

39 | GEOFFREY CASTILLION

POS. F | H. 6-3 | W. 175 | INTERNATIONAL
BIRTHDAY: May 25, 1991 (23)
HOMETOWN: Amsterdam, Netherlands
LAST CLUB: NEC (NED)
ACQUIRED: Signed as a free agent on August 25, 2014
A strong target forward who can hold the ball up and bring teammates into play … a product of the Ajax Youth Academy, he spent time on loan at various Eredivisie sides, and represented the Netherlands internationally at the Under-17, Under-18 and Under-19 levels ... speaks English, as well as Dutch.

2014: Signed with the Revolution on August 25 ... missed the next two games while completing the U.S. immigration (P-1 Visa process) in the Netherlands ... arrived in the United States on September 5 and trained with his new team for the first time a day later but was not included in the 18-man squad against Chicago (Sept. 7) ... was included in the 18-man squad for the 2-1 win over Montreal (Sept. 13) and made his MLS debut in the 76th minute of that game, coming on for Charlie Davies.

INTERNATIONAL: Represented the Netherlands internationally at Under-17, Under--18 and Under-19 levels … made four appearances for the U17s in the 2008 UEFA Under-17 Championship, scoring two goals – both game-winners in the group stage.

REGULAR-SEASON GAME HIGHS:	LAST REGULAR SEASON...
Goals:N/A	Appearance: 9/13/14 vs. MTL
Assist: N/A	Start: N/A
Fouls Committed: N/A	Goal: N/A
Fouls Suffered: N/A	Assist: N/A

40 | LARRY JACKSON

POS. GK | H. 6-1 | W. 180
BIRTHDAY: Sept. 28, 1990 (24)
HOMETOWN: Palo Alto, Calif.
COLLEGE: Santa Clara
ACQUIRED: Signed as a free agent on April 9, 2014
An undersized goalkeeper who uses his quick hands and long arms to his advantage ... still learning the goalkeeper position and will benefit from professional training ... trained with the Revs for several weeks before signing with the club … has experience with the U.S. Under-18 squad ... after wrapping his collegiate playing career at Santa Clara, joined the team's coaching staff as an undergraduate assistant coach ... Twitter: @LarryVFJackson.

2014: Did not make a regular season appearance ... served as the team's backup at Philadelphia (May 17) with Bobby Shuttleworth unavailable because of a concussion ... served as the team's backup vs. Portland (Aug. 16) with Brad Knighton unavailable because of an injury.

USOC: Served as Brad Knighton's back-up in all three of the team's Open Cup matches this season.

REGULAR-SEASON GAME HIGHS:
Saves: N/A
Shots Faced: N/A

LAST REGULAR SEASON...
Start: N/A
Appearance: N/A
Shutout: N/A

44 | JOSSIMAR SANCHEZ

POS. D | H. 5-9 | W. 170
BIRTHDAY: Sept. 4, 1991 (23)
HOMETOWN: Paterson, N.J.
COLLEGE: Connecticut
ACQUIRED: 2013 MLS Supplemental Draft (fourth overall pick)
A versatile player who can play both as a defender and midfielder ... has played as a defender most recently after switching to defense – from central midfield – as a senior at UConn … played in all three positions across the back for the Revolution this preseason, seeing the most time at right back … reads the game well and is simple and clean on the ball … very good in the air … originally drafted by the Revolution in the 2013 Supplemental Draft, Sanchez continued to rehab from a severe leg injury suffered during his senior year at UConn and was not able to train with the team until late in the year … he rejoined the club for its 2014 preseason training and earned a contract.

2014: Did not make an appearance ... loaned to Rochester on March 21, 2014 ... returned to the Revs after the Rhinos were eliminated from the USL PRO Playoffs on Sept. 13.

ROCHESTER RHINOS: Made seven appearances for the Rhinos, playing 274 minutes ... made his Rhinos debut on April 21, playing four minutes as a second half substitute ... started and played 90 minutes in the Rhinos' second-round U.S. Open Cup match against Western Mass Pioneers (May 14), cup-tying him to Rochester for the duration of the tournament.

REGULAR-SEASON GAME HIGHS:
Goals:N/A
Assist: N/A
Fouls Committed: N/A
Fouls Suffered: N/A

LAST REGULAR SEASON...
Appearance: N/A
Start: N/A
Goal: N/A
Assist: N/A

92 | DIMITRY IMBONGO

POS. F | H. 6-0 | W. 160 | INTERNATIONAL
BIRTHDAY: March 28, 1990 (24)
HOMETOWN: Kinshasa, Congo
LAST CLUB: 1860 Munich II (GER)
ACQUIRED: Signed on a free transfer from 1860 Munich II on July 16, 2012
A combination striker who can play both with his back to goal, and also slash toward the target ... strong on his feet, can post up effectively even with the biggest and most physical defenders in the league ... combines well with his teammates ... provides a wide, strong target on the field … fluent in French and Wolof (a West African language), and conversational in English, German and Spanish.

2014: Made two apperances this season, both as a substitute at forward ... came on as a second half substitute against Vancouver (March 22) and against Columbus (July 26).

REGULAR-SEASON GAME HIGHS:
Goals: 1 (4x, last 7/27/13 at DC)
Assists: 2 (8/25/13 vs. PHI)
Fouls Committed: 6 (10/27/13 at CLB)
Fouls Suffered: 6 (8/4/12 vs. SKC)

LAST REGULAR SEASON...
Appearance: 7/26/14 vs. CLB
Start: 10/27/13 at CLB
Goal: 7/27/13 at DC
Assist: 10/19/13 vs. CLB

99 | TONY TAYLOR

POS. F | H. 6-0 | W. 170
BIRTHDAY: July 13, 1989 (25)
HOMETOWN: Jacksonville, Fla.
COLLEGE: Jacksonville
LAST CLUB: Omonia Nikosia (CYP)
ACQUIRED: Via an MLS weighted lottery on August 18, 2014
A pacy attacking player who is capable of playing up top or wide on the right side of midfield ... has spent the entirity of his profesional career in Europe, playing in Portugal with Estoril and Atletico Clube Portugal, as well as in Cyprus with Omonia Nikosia ... played in the Portuguese Primera Liga after helping Estoril win promotion from the Segunda Liga in 2012 ... played in two matches in the 2013-14 Europa League with Omonia Nikosia ... has scored 15 goals in 80 career appearances as a professional in all competitions ... played one year of college soccer at South Florida before transferring to Jacksonville where he also spent one season.

2014: Assigned to the Revolution via a weighted lottery on Aug. 18 ... he trained with his new team for the first time on Aug. 21 ... made his first-career MLS appearance coming on second-half substitute against Chivas USA (Aug. 23).

INTERNATIONAL: A veteran of U.S. youth national teams, having spent time with the Under-20s and the Under-23s ... played in all three games that the U.S. played at the 2009 FIFA U-20 World Cup in Egypt, scoring the game-winning goal in a 4-1 win over Cameroon ... he finished with two goals and four assists in 11 appearances for the U-20s ... was a member of the U.S. Under-23 squad at the 2012 CONCACAF Olympic Qualifying Tournament.

REGULAR-SEASON GAME HIGHS:
Goals:N/A
Assist: N/A
Fouls Committed: N/A
Fouls Suffered: N/A

LAST REGULAR SEASON...
Appearance: 8/23/14 vs. CHV
Start: N/A
Goal: N/A
Assist: N/A

HEAD COACH JAY HEAPS

HEAD COACH JAY HEAPS

Years with Club: 3
Years coaching in MLS: 3
Career Coaching Record: 40-41-21
Postseason Record: 1-1-0

Jay Heaps is in his third season as the head coach of the New England Revolution and his journey to revitalize the Revs as they return to the upper echelon of Major League Soccer continues after a breakout 2013 campaign ... Heaps has installed a new winning attitude and an exciting, possession-oriented playing style that focuses on the team's dynamic young talent ... after qualifying for the MLS Cup Playoffs in his second season at the helm – and surging up the standings in the final month of 2013 – the Revs are poised for even greater improvement in 2014 ... with the team's core set to return – one that not only turned heads offensively in 2013, but also sat near the top of the league all season defensively – the Revolution are looking to challenge for Major League Soccer's biggest prize this season: MLS Cup ... guiding the up-start, re-built Revs to a 9-17-8 record in his first season in 2012, Heaps turned the Revolution around in 2013, taking the team to a 14-11-9 record, 51 points – the third-highest point total in club history – and a return to the postseason ... behind a precocious group of young players – highlighted by Homegrown star Diego Fagundez, Kelyn Rowe (Heaps' first-ever draft pick) and Andrew Farrell (the number one pick in the 2013 SuperDraft) – as well as off-season signing Jose Goncalves, who ended the campaign as the league's defender of the year, the Revolution turned heads around MLS ... after stepping away from his 11-year MLS playing career following the 2009 season, Heaps returned as the new head coach of the Revolution in November 2011 ... with his appointment, he brought to the bench some of his hallmark qualities that fans and teammates appreciated during his playing days: spirit, energy, charisma, toughness, passion and tirelessness.

Year	Team	Overall	Pct.	Playoffs
2012	Revolution	9-17-8	.382	DNQ
2013	Revolution	14-11-9	.544	EC Semifinals
2014	Revolution	17-13-4	.559	TBD

HOW THE TEAM WAS BUILT

As of September 15, 2014 (MLS Roster Freeze Date)

Year	SuperDraft*	Allocation/Waivers/Lottery	Trade	Off-Season Signing	In-Season Signing	Re-Entry
2008	Chris Tierney (Supp/R1)					
2009	Kevin Alston (R1) Darrius Barnes (R3)				Bobby Shuttleworth	
2011	A.J. Soares (R1) Stephen McCarthy (R2)			Diego Fagundez (HG)		
2012	Kelyn Rowe (R1)	Lee Nguyen (Waiver/VAN)			Dimitry Imbongo	
2013	Andrew Farrell (R1) Donnie Smith (R2) Luis Soffner (R2) Jossimar Sanchez^ (Supp/R1)			Scott Caldwell (HG) Andy Dorman Jose Goncalves	Charlie Davies (loan)	
2014	Steve Neumann (R1) Patrick Mullins (R1) Alec Sundly (R2)	Shalrie Joseph (Waiver/SEA) Tony Taylor (Lottery)	Andre Akpan (NY) Teal Bunbury (SKC) Brad Knighton (VAN) Daigo Kobayashi (VAN)		Geoffrey Castillion Larry Jackson Jermaine Jones (DP)	

^ Jossimar Sanchez was drafted by the Revolution in 2013, but injury rehabilitation prevented him from working out with the club until late in 2013. He was signed in the 2014 preseason.
** NOTE: The MLS SuperDraft was combined with the MLS Supplemental Draft in 2014. In previous years, the MLS Supplemental Draft was held one week later than the MLS SuperDraft. Only Chris Tierney and Jossimar Sanchez remain on the roster as drafted Supplemental Draft players. All other Revolution college-drafted players were selected in the SuperDraft in the round noted.*

2014 EASTERN CONFERENCE SEMIFINALS, FIRST LEG: AT COLUMBUS CREW

GAME BY GAME PARTICIPATION CHART

	3/8 @HOU	3/15 @PHI	3/22 vsVAN	3/29 @SJ	4/5 @DC	4/12 vsHOU	4/19 @CHI	4/26 vsSKC	5/3 @TOR	5/11 vsSEA	5/17 @PHI	5/24 vsDC	5/31 @MTL	6/8 vsNY	6/28 vs.PHI	7/4 @RSL	7/12 vsCHI
Alston	RB-20	INJ	INJ	INJ	INJ	LB-90	LB-90	SUS	LB-35	INJ	INJ	INJ	DDNP	INJ	DNPC	DDNP	DDNP
Barnes	SUB-RB	RB-90	DDNP	SUB-LM	DDNP	SUB-RB	RB-90	RB-90	RB-90	RB-90	RB-90	DDNP	DDNP	DDNP	DDNP	RB-81	DDNP
Bengtson	SUB-F	SUB-F	DDNP	DNPC	DNPC	SUB-F	SUB-F	F-57	DDNP	DDNP	INTL	INTL	INTL	INTL	INTL	DNPC	SUB-F
Bunbury	F-90	F-90	F-90	F-90	F-90	F-90	F-90	RM-90	RM-90	RM-90	RM-90	RM-90	RM-90	RM-90	RM-58	SUB-RM	RM-90
Caldwell	CM-90	CM-90	SUB-CM	SUB-CM	DDNP	SUB-CM	DDNP	SUB-CM	SUB-CM	SUB-CM	SUB-CM	SUB-CM	DDNP	DDNP	DDNP	DDNP	SUB-CM
Davies	DNPC	DNPC	DNPC	SUB-F	SUB-F	DDNP	DDNP	SUB-F	DDNP	DNPC	DDNP	INJ	INJ	INJ	DNPC	DNPC	DNPC
Dorman	DDNP	CM-70	CM-90	CM-90	CM-90	CM-90	CM-90	CM-90	CM-90	CM-70	CM-75	CM-90	CM-90	CM-81	CM-80	SUS	CM-29
Fagundez	LM-90	LM-90	LM-90	LM-90	LM-90	LM-90	LM-45	LM-90	LM-77	LM-90	LM-69	LM-88	LM-90	LM-90	LM-90	LM-63	LM-90
Farrell	INJ	CB-90	RB-90	RB-90	RB-90	RB-90	CB-90	CB-90	CB-90	CB-90	CB-90	RB-90	RB-90	RB-90	RB-90	CB-90	RB-90
Goncalves	CB-90	DNPC	CB-90	CB-90	CB-90	CB-41	INJ	INJ	INJ	INJ	INJ	CB-90	CB-90	CB-90	CB-90	CB-90	CB-90
Imbongo	DNPC	DNPC	SUB-F	DDNP	DDNP	DNPC	DNPC	DNPC	DNPC	DNPC	DNPC	DDNP	DDNP	DNPC	DNPC	DNPC	DNPC
Jackson	---	---	---	---	---	DNPC	DNPC	DNPC	DNPC	DNPC	DDNP	DNPC	DNPC	DNPC	DNPC	DNPC	DNPC
Joseph	---	---	---	---	---	---	---	INJ	INJ	INJ	INJ	INJ	INJ	INJ	INJ	INJ	INJ
Knighton	DDNP	DDNP	DDNP	DDNP	DDNP	DDNP	DDNP	DDNP	DDNP	DDNP	GK-90	DDNP	DDNP	DDNP	GK-90	DDNP	DDNP
Kobayashi	CM-74	SUB-CM	SUB-CM	CM-70	CM-84	CM-71	CM-88	CM-71	CM-57	CM-78	CM-59	CM-53	SUB-CM	CM-71	CM-70	CM-90	CM-75
McCarthy	DNPC	DDNP	DDNP	DDNP	DDNP	DDNP	DDNP	DDNP	DDNP	DDNP	DDNP	DDNP	DNPC	DDNP	DDNP	DDNP	DNPC
Mullins	RM-45	DNPC	DNPC	DNPC	DNPC	DNPC	DNPC	DDNP	F-90	F-90	F-90	F-90	F-90	F-45	F-90	F-79	F-90
Neumann	DDNP	DNPC	DNPC	DDNP	SUB-CM	DDNP	SUB-CM	SUB-CM	SUB-CM	SUB-CM	SUB-CM	SUB-CM	SUB-CM	SUB-CM	SUB-CM	SUB-LM	SUB-CM
Nguyen	INJ	CM-90	CM-81	CM-90	CM-90	CM-90	CM-90	CM-90	CM-90	CM-63	CM-90	CM-81	CM-90	CM-90	CM-90	CM-90	SUS
Rowe	CM-90	DDNP	CM-89	INJ	INJ	INJ	INJ	INJ	INJ	SUB-CM	SUB-LM	SUB-CM	CM-62	SUB-RM	SUB-RM	CM-90	CM-65
Sanchez	DNPC	DNPC	ROC	ROC	ROC	ROC	ROC	ROC	ROC	ROC	ROC	ROC	ROC	ROC	ROC	ROC	ROC
Sene	SUB-RM	SUB-RM	RM-58	RM-62	RM-60	RM-78	RM-69	DNPC	INJ	DNPC	DNPC	DNPC	DNPC	SUB-RM	SUB-RM	SUB-RM	DDNP
Shuttleworth	GK-90	GK-90	GK-90	GK-90	GK-90	GK-90	GK-90	GK-90	GK-90	GK-90	INJ	GK-90	GK-90	GK-90	DDNP	GK-90	GK-90
Smith	DDNP	LM-45	DNPC	INJ	INJ	INJ	DNPC	ROC	ROC	DNPC	DNPC	DNPC	ROC	ROC	DNPC	DNPC	DNPC
Soares	CB-90	CB-90	CB-90	CB-90	CB-90	CB-90	CB-90	CB-90	CB-90	CB-90	CB-90	CB-90	CB-90	CB-90	CB-90	CM-90	CB-90
Soffner	DNPC	ROC	ROC	ROC	ROC	ROC	ROC	ROC	ROC	ROC	ROC	ROC	ROC	ROC	ROC	ROC	ROC
Sundly	DNPC	ROC	ROC	ROC	ROC	ROC	ROC	ROC	ROC	ROC	ROC	ROC	ROC	ROC	ROC	ROC	ROC
Tierney	LB-90	LB-78	LB-90	LB-90	LB-90	INJ	SUB-LM	LB-90	SUB-LB	LB-90	LB-90	LB-90	LB-77	LB-90	LB-90	LB-90	LB-90
Woodbine	DNPC	DDNP	DNPC	DNPC	DNPC	DNPC	DNPC	DDNP	DNPC	DDNP	DDNP	DNPC	DNPC	DNPC	---	---	---

	7/16 @LA	7/19 @FCD	7/26 vsCLB	7/30 vsCOL	8/2 @NY	8/16 vsPOR	8/23 vsCHV	8/30 @TOR	9/3 vsSKC	9/7 vsCHI	9/13 vsMTL	9/20 vsCLB	9/26 @SKC	10/4 vsCLB	10/11 @MTL	10/16 @HOU	10/25 vsTOR
Akpan	---	---	---	---	---	DNPC	DNPC	DNPC	DNPC	DNPC	DNPC	DNPC	DNPC	DNPC	DNPC	DNPC	DNPC
Alston	DDNP	DDNP	DDNP	LB-90	LB-90	LB-28	INJ	DDNP	DDNP	DDNP	DDNP	DDNP	RB-90	SUB-LB	RB-90	SUB-LB	DDNP
Barnes	RB-69	RB-90	SUB-LB	DDNP	DDNP	SUM-LB	LB-90	LB-90	LB-90	LB-90	LB-90	LB-56	SUB-LB	DDNP	DDNP	LB-90	DDNP
Bengtson	SUB-F	DDNP	LOAN	LOAN	LOAN	LOAN	LOAN	LOAN	LOAN	LOAN	LOAN	LOAN	LOAN	LOAN	LOAN	LOAN	LOAN
Bunbury	F-90	RM-57	RM-81	RM-90	RM-90	RM-90	SUB-RM	RM-65	RM-90	SUB-RM	RM-76	SUS	RM-80	RM-86	RM-61	INJ	DNPC
Caldwell	DDNP	CM-90	CM-90	CM-90	CM-90	CM-90	CM-90	CM-90	SUS	CM-90	SUB-CM	CM-90	SUB-CM	CM-59	SUB-CM	CM-90	CM-90
Castillion	--	--	--	--	--	--	--	--	--	DNPC	SUB-F	DNPC	DNPC	DNPC	DNPC	DNPC	DNPC
Davies	DNPC	F-57	DDNP	F-62	F-58	F-75	F-81	F-90	F-61	SUB-F	F-76	F-90	F-90	F-90	F-79	F-32	F-80
Dorman	INJ-DL	INJ-DL	INJ-DL	INJ-DL	INJ-DL	INJ-DL	INJ-DL	INJ-DL	INJ-DL	INJ-DL	INJ	INJ	INJ	INJ	DNPC	DDNP	SUB-CM
Fagundez	CM-57	SUB-RM	LM-90	LM-72	SUB-LM	LM-90	LM-68	SUB-CM	SUB-LM	RM-66	SUB-RM	RM-74	DDNP	DDNP	SUB-RM	DDNP	LM-90
Farrell	CB-90	CB-90	RB-90	RB-90	RB-90	RB-90	RB-90	RB-90	RB-90	RB-90	RB-90	RB-90	CB-90	RB-90	DNPC	RB-50	RB-90
Goncalves	CB-90	INJ	CB-90	CB-90	CB-90	CB-90	CB-90	CB-90	CB-90	CB-90	CB-90	CB-90	CB-90	CB-90	CB-90	CB-90	CB-90
Imbongo	DNPC	DNPC	SUB-F	DDNP	DDNP	DNPC	DNPC	DNPC	DNPC	DNPC	DNPC	DNPC	DNPC	DNPC	DNPC	DNPC	DNPC
Jackson	DNPC	DNPC	DNPC	DNPC	DNPC	DDNP	DNPC	DNPC	DNPC	DNPC	DNPC	DNPC	DNPC	DNPC	DNPC	DNPC	DNPC
Jones	--	--	--	--	--	--	--	SUB-CM	CM-45	CM-90	CM-45	SUB-CM	CM-90	CM-90	CM-90	CM-27	CM-67
Joseph	INJ	INJ	INJ	INJ	INJ	DDNP	DNPC	INJ	INJ	INJ	INJ	INJ	INJ	INJ	INJ	INJ	INJ
Knighton	DDNP	DDNP	DDNP	DDNP	DDNP	INJ	DDNP	DDNP	DDNP	DDNP	DDNP	DDNP	DDNP	DDNP	DDNP	DDNP	DDNP
Kobayashi	SUB-CM	CM-70	SUB-CM	SUB-CM	SUB-CM	SUB-CM	CM-90	CM-65	CM-90	SUB-CM	CM-90	CM-45	CM-65	SUB-CM	CM-56	CM-63	SUB-CM
McCarthy	DDNP	CB-90	DNPC	DDNP	DDNP	DDNP	DDNP	DNPC	INJ	INJ	INJ	INJ	INJ	INJ	INJ	INJ	INJ
Mullins	F-57	SUB-F	F-67	SUB-F	SUB-F	SUB-F	DDNP	DDNP	SUB-F	F-58	DNPC	DDNP	DDNP	DDNP	DDNP	F-58	SUB-F
Neumann	SUB-LM	LM-90	DDNP	SUB-LM	LM-58	DDNP	SUB-LM	SUB-RM	SUB-CM	DDNP	DDNP	SUB-RM	SUB-RM	SUB-RM	DDNP	RM-90	DDNP
Nguyen	LM-90	CM-90	CM-90	CM-90	CM-90	CM-57	CM-90	CM-76	CM-90	CM-90	CM-90	CM-90	CM-90	CM-90	CM-90	CM-90	CM-62
Rowe	RM-90	SUB-CM	CM-90	CM-84	CM-90	CM-90	RM-59	LM-90	LM-84	LM-90	LM-90	LM-90	LM-89	LM-69	LM-90	LM-90	RM-90
Sanchez	ROC	ROC	ROC	ROC	ROC	ROC	ROC	ROC	ROC	ROC	ROC	DNPC	DNPC	DNPC	DNPC	DNPC	DNPC
Sene	INJ	INJ	DNPC	DNPC	DNPC	---	---	---	---	---	---	---	---	---	---	---	---
Shuttleworth	GK-90	GK-90	GK-90	GK-90	GK-90	GK-90	GK-90	GK-90	GK-90	GK-90	GK-90	GK-90	GK-90	GK-90	GK-90	GK-90	GK-90
Smith	ROC	ROC	DNPC	DNPC	DNPC	DNPC	DDNP	DNPC	DDNP	ROC	ROC	DNPC	DNPC	DNPC	DNPC	DNPC	DNPC
Soares	CM-29	SUS	CB-90	CB-90	CB-77	CB-90	CB-90	CB-90	CB-90	CB-90	CB-90	CB-90	INJ	CB-90	CB-90	CB-90	CB-90
Soffner	ROC	ROC	ROC	ROC	ROC	ROC	ROC	ROC	ROC	ROC	ROC	DNPC	DNPC	INJ	INJ	INJ	INJ
Sundly	ROC	ROC	ROC	ROC	ROC	ROC	ROC	ROC	ROC	ROC	ROC	DNPC	DNPC	DNPC	DNPC	DNPC	DNPC
Taylor	---	---	---	---	---	---	SUB-F	DDNP	DDNP	DDNP	DNPC	DDNP	DDNP	DNPC	DNPC	DDNP	DNPC
Tierney	LB-90	LB-90	LB-21	INJ	INJ	INJ	INJ	INJ	INJ	INJ	DDNP	SUB-LB	LB-90	LB-90	LB-90	INJ	LB-90

Position-minutes: started at position-min played
SUB-position - substitute at which position

DDNP - dressed, did not play
DNPC - did not play/coaches decision

INJ - injured (DL - Disabled List)
INTL - international duty

ROC - on loan in Rochester // **LOAN** -- on loan
SUS - suspended

REVS' RECORD WHEN...

	STARTS			COMES ON AS A SUB			SCORES A GOAL			RECORDS AN ASSIST		
	Overall	Home	Away	Overall	Home	Away	Overall	Home	Away	Overall	Home	Away
Akpan	0-0-0	0-0-0	0-0-0	0-0-0	0-0-0	0-0-0	0-0-0	0-0-0	0-0-0	0-0-0	0-0-0	0-0-0
Alston	4-2-3	2-0-1	2-2-2	2-0-0	1-0-0	1-0-0	1-0-0	1-0-0	0-0-0	3-0-0	1-0-0	2-0-0
Barnes	9-5-1	5-0-0	4-5-1	3-2-1	1-1-1	2-1-0	0-1-0	0-0-0	0-1-0	2-0-0	1-0-0	1-0-0
Bengtson	1-0-0	1-0-0	0-0-0	1-4-1	1-1-0	0-3-1	1-0-0	1-0-0	0-0-0	0-0-0	0-0-0	0-0-0
Bunbury	13-11-4	8-4-2	5-7-2	2-1-0	2-0-0	0-1-0	4-0-0	3-0-0	1-0-0	5-1-0	3-0-0	2-1-0
Caldwell	7-6-1	5-1-1	2-5-0	9-1-2	5-1-1	4-0-1	0-0-0	0-0-0	0-0-0	1-0-1	0-0-0	1-0-1
Castillion	0-0-0	0-0-0	0-0-0	1-0-0	1-0-0	0-0-0	0-0-0	0-0-0	0-0-0	0-0-0	0-0-0	0-0-0
Davies	8-3-2	6-0-1	2-3-2	4-1-0	2-0-0	2-1-0	1-1-1	1-0-1	0-1-0	3-0-1	2-0-0	1-0-1
Dorman	7-6-2	4-3-1	3-3-1	1-0-0	1-0-0	0-0-0	0-0-0	0-0-0	0-0-0	0-1-0	0-1-0	0-0-0
Fagundez	11-11-3	8-4-2	3-7-1	3-2-1	2-0-0	1-2-1	4-0-0	3-0-0	1-0-0	3-0-1	2-0-1	1-0-0
Farrell	17-12-3	11-4-2	6-8-1	0-0-0	0-0-0	0-0-0	0-0-0	0-0-0	0-0-0	0-0-0	0-0-0	0-0-0
Goncalves	13-11-3	9-4-2	4-7-1	0-0-0	0-0-0	0-0-0	1-0-0	0-0-0	1-0-0	2-0-0	2-0-0	0-0-0
Imbongo	0-0-0	0-0-0	0-0-0	0-1-1	0-1-1	0-0-0	0-0-0	0-0-0	0-0-0	0-0-0	0-0-0	0-0-0
Jackson	0-0-0	0-0-0	0-0-0	0-0-0	0-0-0	0-0-0	0-0-0	0-0-0	0-0-0	0-0-0	0-0-0	0-0-0
Jones	6-0-1	5-0-0	1-0-1	2-1-0	0-0-0	2-1-0	2-0-0	1-0-0	1-0-0	4-0-0	3-0-0	1-0-0
Joseph	0-0-0	0-0-0	0-0-0	0-0-0	0-0-0	0-0-0	0-0-0	0-0-0	0-0-0	0-0-0	0-0-0	0-0-0
Knighton	1-1-0	0-1-0	1-0-0	0-0-0	0-0-0	0-0-0	0-0-0	0-0-0	0-0-0	0-0-0	0-0-0	0-0-0
Kobayashi	13-8-2	7-3-0	6-5-2	4-5-2	4-1-2	0-4-0	0-0-0	0-0-0	0-0-0	4-0-0	4-0-0	2-0-0
McCarthy	0-1-0	0-0-0	0-1-0	0-0-0	0-0-0	0-0-0	0-0-0	0-0-0	0-0-0	0-0-0	0-0-0	0-0-0
Mullins	6-8-0	3-4-0	3-4-0	3-2-2	3-0-1	0-2-1	4-0-0	2-0-0	2-0-0	1-0-0	1-0-0	0-0-0
Neumann	1-2-0	0-0-0	1-2-0	11-8-1	7-3-0	4-5-1	0-0-0	0-0-0	0-0-0	0-0-0	0-0-0	0-0-0
Nguyen	17-11-4	11-3-2	6-8-2	0-0-0	0-0-0	0-0-0	12-1-2	7-0-0	5-1-2	5-0-0	2-0-0	3-0-0
Rowe	10-8-3	7-2-2	3-6-1	3-3-0	2-2-0	1-1-0	4-0-1	2-0-0	2-0-1	3-2-0	2-2-0	1-0-0
Sanchez	0-0-0	0-0-0	0-0-0	0-0-0	0-0-0	0-0-0	0-0-0	0-0-0	0-0-0	0-0-0	0-0-0	0-0-0
Shuttleworth	16-12-4	11-3-2	5-9-2	0-0-0	0-0-0	0-0-0	0-0-0	0-0-0	0-0-0	0-0-0	0-0-0	0-0-0
Smith	0-1-0	0-0-0	0-1-0	0-0-0	0-0-0	0-0-0	0-0-0	0-0-0	0-0-0	0-0-0	0-0-0	0-0-0
Soares	16-12-4	11-4-2	5-8-2	0-0-0	0-0-0	0-0-0	1-1-0	0-1-0	1-0-0	1-0-0	1-0-0	0-0-0
Soffner	0-0-0	0-0-0	0-0-0	0-0-0	0-0-0	0-0-0	0-0-0	0-0-0	0-0-0	0-0-0	0-0-0	0-0-0
Sundly	0-0-0	0-0-0	0-0-0	0-0-0	0-0-0	0-0-0	0-0-0	0-0-0	0-0-0	0-0-0	0-0-0	0-0-0
Taylor	0-0-0	0-0-0	0-0-0	1-0-0	1-0-0	0-0-0	0-0-0	0-0-0	0-0-0	0-0-0	0-0-0	0-0-0
Tierney	8-11-2	5-4-1	3-7-2	1-1-1	0-0-0	1-1-1	1-0-0	0-0-0	1-0-0	4-1-0	3-0-0	1-1-0

RECENT TRANSACTIONS & DATES OF NOTE

April 22, 2014	Acquired M **Shalrie Joseph** through the Waiver Draft
April 23, 2014	Loaned M **Donnie Smith** to Rochester Rhnos (USL PRO)
May 5, 2014	F **Patrick Mullins** nominated for MLS AT&T Goal of the Week; GK **Bobby Shuttleworth** nominated for MLS Save of the Week; M **Donnie Smith** re-called from Rochester Rhinos (USL PRO)
May 12, 2014	M **Diego Fagundez** nominated for MLS AT&T Goal of the Week
May 19, 2014	D **Chris Tierney** nominated for MLS AT&T Goaal of the Week; GK **Brad Knighton** nominated for MLS Save of the Week
May 29, 2014	Loaned M **Donnie Smith** to Rochester Rhinos (USL PRO)
June 2, 2014	D **A.J. Soares** nominated for MLS Save of the Week
June 3, 2014	M **Diego Fagundez** nominated for MLS Etihad Airways Player of the Month for May
June 18, 2014	Re-called M **Alec Sundly** from Rochester Rhinos (USL PRO)
June 19, 2014	Returned M **Alec Sundly** to the Rochester Rhinos (USL PRO)
June 23, 2014	Waived D **O'Brian Woodbine**
June 24, 2014	Re-called M **Alec Sundly** from Rochester Rhinos (USL PRO)
June 26, 2014	Returned M **Alec Sundly** to the Rochester Rhinos (USL PRO)
July 11, 2014	MLS Disciplinary Committee suspends M **Lee Nguyen** one game and issues fine for endangering the safety of an opponent and bringing the game into disrepute on July 4
July 14, 2014	Loaned M **Donnie Smith** to Rochester Rhinos (USL Pro) for July 19 match against Wilmington Hammerheads FC (USL PRO)
July 15, 2014	Placed M **Andy Dorman** on the Disabled List
July 21, 2014	GK **Bobby Shuttleworth** nominated for MLS Save of the Week
July 25, 2014	Loaned F **Jerry Bengtson** to Belgrano (ARG) through June 20, 2015
August 4, 2014	M **Kelyn Rowe** nominated for MLS Goal of the Week (Week 21)
August 12, 2014	Acquired F **Andre Akpan** and allocation money from New York Red Bulls in exchange for F **Saer Sene** and an international roster spot through the 2014 season
August 18, 2014	GK **Bobby Shuttleworth** nominated for MLS Save of the Week
August 18, 2014	Acquired F **Tony Taylor** through an MLS weighted lottery
August 24, 2014	Acquired M **Jermaine Jones** via a blind draw conducted by Major League Soccer and signed as a Designated Player
August 25, 2014	M **Lee Nguyen** nominated for MLS Goal of the Week (Week 24)
August 25, 2014	Signed F **Geoffrey Castillion**.
September 2, 2014	M **Kelyn Rowe** nominated for MLS Goal of the Week (Week 25)
September 5, 2014	Loaned M **Donnie Smith** to Rochester Rhinos (USL PRO)
September 12, 2014	Activated M **Andy Dorman** from the Disabled List
September 16, 2014	D **Jossimar Sanchez**, M **Donnie Smith**, GK **Luis Soffner** and M **Alec Sundly** returned from loan with the Rochester Rhinos (USL PRO)
September 22, 2014	GK **Bobby Shuttleworth** nominated for MLS Save of the Week (Week 28)
September 30, 2014	M **Lee Nguyen** nominated for MLS Etihad Airways Player of the Month for September
October 1, 2014	Announced a strategic partnership with **Sporting Clube de Portugal**
October 6, 2014	GK **Bobby Shuttleworth** nominated for MLS Save of the Week (Week 30)
October 8, 2014	MLS Disciplinary Committee fined F **Charlie Davies** for embellishment
October 13, 2014	GK **Bobby Shuttleworth** nominated for MLS Save of the Week (Week 31)
October 20, 2014	M **Lee Nguyen** named MLS Player of the Week (Week 32); M **Lee Nguyen** nominated for MLS Goal of the Week (Week 32)
October 24, 2014	M **Lee Nguyen** wins MLS Goal of the Week (Week 32)
October 27, 2014	M **Lee Nguyen** nominated for MLS Etihad Airways Player of the Month for October
October 30, 2014	M **Lee Nguyen** wins MLS Etihad Airways Player of the Month

2014 EASTERN CONFERENCE SEMIFINALS, FIRST LEG: AT COLUMBUS CREW

2014 GAME-BY-GAME LINEUPS

@ HOUSTON DYNAMO
L, 0-4 March 8, 2014
GK Shuttleworth
D Tierney
D Goncalves ©
D Soares
D Alston (Barnes 20')
M Fagundez
M Kobayashi (Sene 74')
M Caldwell
M Rowe
M Mullins (Bengtson 46')
F Bunbury

vs. HOUSTON DYNAMO
W, 2-0 April 12, 2014
GK Shuttleworth
D Alston 1
D Goncalves © (Barnes 41')
D Soares
D Farrell
M Fagundez
M Kobayashi (Caldwell 71')
M Dorman
M Nguyen
M Sene (Bengtson 78' 1)
F Bunbury

@ PHILADELPHIA UNION
W, 5-3 May 17, 2014
GK Knighton
D Tierney 1
D Soares 1
D Farrell
D Barnes
M Fagundez 3 (Rowe 69')
M Kobayashi (Caldwell 59')
M Dorman © (Neumann 75')
M Nguyen 5
M Bunbury
F Mullins 3

@ REAL SALT LAKE
L, 1-2 July 4, 2014
GK Shuttleworth
D Tierney
D Goncalves ©
D Farrell
D Barnes 1 (Neumann 81')
M Fagundez (Bunbury 63')
M Nguyen
M Soares
M Kobayashi
M Rowe
F Mullins (Sene 79')

vs. COLORADO RAPIDS
W, 3-0 July 30, 2014
GK Shuttleworth
D Alston
D Goncalves ©
D Soares
D Farrell
M Fagundez (Neumann 72')
M Rowe 1 (Kobayashi 84')
M Caldwell
M Nguyen 7, 8
M Bunbury
F Davies (Mullins 62')

vs. SPORTING KANSAS CITY
W, 3-1 September 3, 2014
GK Shuttleworth
D Barnes
D Goncalves ©
D Soares
D Farrell
M Rowe (Fagundez 84')
M Kobayashi
M Jones (Neumann 46')
M Nguyen 11, 12
M Bunbury 4
F Davies (Mullins 61')

@ PHILADELPHIA UNION
L, 0-1 March 15, 2014
GK Shuttleworth
D Tierney © (Sene 78')
D Soares
D Farrell
D Barnes
M Smith (Bengtson 46')
M Nguyen
M Caldwell
M Dorman (Kobayashi 70')
M Fagundez
F Bunbury

@ CHICAGO FIRE
T, 1-1 April 19, 2014
GK Shuttleworth
D Alston
D Soares
D Farrell
D Barnes
M Fagundez (Tierney 46')
M Kobayashi (Neumann 88')
M Dorman ©
M Nguyen 2
M Sene (Bengtson 69')
F Bunbury

vs. D.C. UNITED
W, 2-1 May 24, 2014
GK Shuttleworth
D Tierney
D Goncalves ©
D Soares
D Farrell
M Fagundez 4 (Neumann 88')
M Kobayashi (Rowe 53')
M Dorman
M Nguyen (Caldwell 81')
M Bunbury
F Mullins 4

vs. CHICAGO FIRE
L, 0-1 July 12, 2014
GK Shuttleworth
D Tierney
D Goncalves ©
D Soares
D Farrell
M Fagundez
M Rowe (Bengtson 65')
M Dorman (Caldwell 29')
M Kobayashi (Neumann 75')
M Bunbury
F Mullins

@ NEW YORK RED BULLS
L, 1-2 August 2, 2014
GK Shuttleworth
D Alston
D Goncalves ©
D Soares (Kobayashi 77')
D Farrell
M Neumann (Fagundez 58')
M Rowe
M Caldwell
M Nguyen
M Bunbury
F Davies 1 (Mullins 58')

vs. CHICAGO FIRE
W, 2-1 September 7, 2014
GK Shuttleworth
D Barnes
D Goncalves ©
D Soares
D Farrell
M Rowe
M Caldwell
M Jones (Kobayashi 90')
M Nguyen
M Fagundez 5 (Bunbury 66')
F Mullins (Davies 58' 3)

vs. VANCOUVER WHITECAPS FC
T, 0-0 March 22, 2014
GK Shuttleworth
D Tierney
D Goncalves ©
D Soares
D Farrell
M Fagundez
M Nguyen (Imbongo 81')
M Dorman
M Rowe (Caldwell 89')
M Sene (Kobayashi 58')
F Bunbury

vs. SPORTING KANSAS CITY
W, 2-0 April 26, 2014
GK Shuttleworth
D Tierney
D Soares
D Farrell
D Barnes
M Fagundez
M Kobayashi (Caldwell 71')
M Dorman © (Neumann 79')
M Nguyen 3
M Bunbury 1
F Bengtson (Davies 57')

@ MONTREAL IMPACT
L, 0-2 May 31, 2014
GK Shuttleworth
D Tierney (Neumann 77')
D Goncalves ©
D Soares
D Farrell
M Fagundez
M Rowe (Kobayashi 62')
M Dorman
M Nguyen
M Bunbury
F Mullins

@ LA GALAXY
L, 1-5 July 16, 2014
GK Shuttleworth
D Tierney
D Goncalves ©
D Farrell
D Barnes (Kobayashi 69')
M Nguyen 6
M Soares
M Fagundez (Neumann 57')
M Rowe
F Bunbury
F Mullins (Bengtson 57')

vs. PORTLAND TIMBERS
T, 1-1 August 16, 2014
GK Shuttleworth
D Alston (Barnes 28')
D Goncalves ©
D Soares
D Farrell
M Fagundez
M Rowe
M Caldwell
M Nguyen (Kobayashi 57')
M Bunbury
F Davies 2 (Mullins 75')

vs. MONTREAL IMPACT
W, 2-1 September 13, 2014
GK Shuttleworth
D Barnes
D Goncalves ©
D Soares
D Farrell
M Rowe 3
M Kobayashi
M Jones (Caldwell 46')
M Nguyen 13
M Bunbury (Fagundez 76')
F Davies (Castillion 76')

@ SAN JOSE EARTHQUAKES
W, 2-1 March 29, 2014
GK Shuttleworth
D Tierney
D Goncalves ©
D Soares
D Farrell
M Fagundez (Barnes 93+')
M Nguyen 1
M Dorman
M Kobayashi (Caldwell 70')
M Sene (Davies 62')
F Bunbury

@ TORONTO FC
W, 2-1 May 3, 2014
GK Shuttleworth
D Alston (Tierney 35')
D Soares
D Farrell
D Barnes
M Fagundez (Neumann 77')
M Kobayashi (Caldwell 57')
M Dorman ©
M Nguyen 4
M Bunbury
F Mullins 1

vs. NEW YORK RED BULLS
L, 0-2 June 8, 2014
GK Shuttleworth
D Tierney
D Goncalves ©
D Soares
D Farrell
M Fagundez
M Kobayashi (Neumann 71')
M Dorman (Sene 81')
M Nguyen
M Bunbury
F Mullins (Rowe 46')

@ FC DALLAS
L, 0-1 July 19, 2014
GK Shuttleworth
D Tierney ©
D McCarthy
D Farrell
D Barnes
M Neumann
M Nguyen
M Caldwell
M Kobayashi (Fagundez 70')
M Bunbury (Rowe 57')
F Davies (Mullins 57')

vs. CHIVAS USA
W, 1-0 August 23, 2014
GK Shuttleworth
D Barnes
D Goncalves ©
D Soares
D Farrell
M Fagundez (Neumann 68')
M Caldwell
M Nguyen 9
M Kobayashi
M Rowe (Bunbury 59')
F Davies (Taylor 81')

@ COLUMBUS CREW
L, 0-1 September 20, 2014
GK Shuttleworth
D Barnes (Tierney 56')
D Goncalves ©
D Soares
D Farrell
M Rowe
M Kobasyashi (Jones 46')
M Caldwell
M Nguyen
M Fagundez (Neumann 74')
F Davies

@ D.C. UNITED
L, 0-2 April 5, 2014
GK Shuttleworth
D Tierney
D Goncalves ©
D Soares
D Farrell
M Fagundez
M Nguyen
M Dorman
M Kobayashi (Neumann 84')
M Sene (Davies 60')
F Bunbury

vs. SEATTLE SOUNDERS FC
W 5-0, May 11, 2014
GK Shuttleworth
D Tierney
D Soares
D Farrell
D Barnes
M Fagundez 1, 2
M Kobayashi (Neumann 78')
M Dorman © (Rowe 70')
M Nguyen (Caldwell 63')
M Bunbury 2
F Mullins 2

vs. PHILADELPHIA UNION
L, 1-3 June 28, 2014
GK Knighton
D Tierney
D Goncalves ©
D Soares
D Farrell
M Fagundez
M Kobayashi (Sene 70' 1)
M Dorman (Neumann 80')
M Nguyen
M Bunbury (Rowe 58')
F Mullins

vs. COLUMBUS CREW
L, 1-2 July 26, 2014
GK Shuttleworth
D Tierney (Barnes 21')
D Goncalves ©
D Soares 2
D Farrell
M Fagundez
M Nguyen
M Caldwell
M Rowe
M Bunbury (Kobayashi 81')
F Mullins (Imbongo 67')

@ TORONTO FC
W, 3-0 August 30, 2014
GK Shuttleworth
D Barnes
D Goncalves ©
D Soares
D Farrell
M Rowe 2
M Caldwell
M Nguyen 10 (Fagundez 76')
M Kobayashi (Jones 65')
M Bunbury 3 (Neumann 65')
F Davies

@ SPORTING KANSAS CITY
W, 3-2 September 26, 2014
GK Shuttleworth
D Tierney
D Goncalves © 1
D Farrell
D Alston
M Rowe 4 (Barnes 90')
M Kobayashi (Caldwell 65')
M Jones 1
M Nguyen
M Bunbury (Neumann 80')
F Davies

2014 EASTERN CONFERENCE SEMIFINALS, FIRST LEG: AT COLUMBUS CREW

vs. COLUMBUS CREW
W, 2-1 October 4, 2014

GK	Shuttleworth
D	Tierney
D	Goncalves ©
D	Soares
D	Farrell
M	Rowe (Alston 69')
M	Caldwell (Kobayashi 59')
M	Jones 2
M	Nguyen 14
M	Bunbury (Neumann 86')
F	Davies

@ MONTREAL IMPACT
T, 2-2 October 11, 2014

GK	Shuttleworth
D	Tierney
D	Goncalves ©
D	Soares
D	Alston
M	Rowe 5
M	Kobayashi (Caldwell 56')
M	Jones
M	Nguyen 15
M	Bunbury (Fagundez 61')
F	Davies (Mullins 79')

@ HOUSTON DYNAMO
W, 2-1 October 16, 2014

GK	Shuttleworth
D	Barnes
D	Goncalves ©
D	Soares
D	Farrell (Alston 50')
M	Rowe
M	Caldwell
M	Kobayashi (Jones 63')
M	Nguyen 16, 17
M	Neumann
F	Mullins (Davies 58')

vs. TORONTO FC
W, 1-0 October 25, 2014

GK	Shuttleworth
D	Tierney
D	Goncalves ©
D	Soares
D	Farrell
M	Fagundez
M	Caldwell
M	Jones (Dorman 67')
M	Nguyen 18 (Kobayashi 62')
M	Rowe
F	Davies (Mullins 80')

2014 GAME-BY-GAME BOX SCORES

New England Revolution 0 at Houston Dynamo 4
March 8, 2014 at BBVA Compass Stadium (Houston, Texas) Att. 22,320
Scoring - NE - None
HOU - Bruin 1 (Sarkodie 2) 2', Bruin 2 (Ashe 1) 13', Garcia 1 (Bruin 1) 23', Cummings 1 (Clark 1) 92+

	Shots	Saves	Fouls	Offsides	Corners
NE	19	5	11	2	11
HOU	20	1	14	3	8

New England Revolution 0 at Philadelphia Union 1
March 15, 2014 at PPL Park (Chester, Pa.) Att. 18,651
Scoring - NE - None
HOU - Le Toux 1 (Fernandes 1) 31'

	Shots	Saves	Fouls	Offsides	Corners
NE	5	3	14	1	3
PHI	12	3	14	3	6

Vancouver Whitecaps FC 0 at New England Revolution 0
March 22, 2014 at Gillette Stadium (Foxborough, Mass.) Att. 13,103
Scoring - NE - None
VAN - None

	Shots	Saves	Fouls	Offsides	Corners
VAN	8	3	13	3	5
NE	17	2	13	0	9

New England Revolution 2 at San Jose Earthquakes 1
March 29, 2014 at Buck Shaw Stadium (Santa Clara, Calif.) Att. 10,525
Scoring - NE - Own goal (Bernardez) 35', Nguyen 1 (Caldwell 1) 93+
SJ - Wondolowski 2 (Unassisted) 69'

	Shots	Saves	Fouls	Offsides	Corners
NE	11	3	14	0	7
SJ	17	4	5	2	5

New England Revolution 0 at D.C. United 2
April 5, 2014 at RFK Stadium (Washington, D.C.) Att. 10,526
Scoring - NE - None
DC - Own goal (Goncalves) 43', Rolfe 1 (Espindola 1) 93+

	Shots	Saves	Fouls	Offsides	Corners
NE	10	1	13	4	2
DC	9	1	15	7	2

Houston Dynamo 0 at New England Revolution 2
April 12, 2014 at Gillette Stadium (Foxborough, Mass.) Att. 14,259
Scoring - HOU - None
NE - Alston 1 (Bunbury 1, Kobayashi 1) 68', Bengtson 1 (Soares 1) 91+

	Shots	Saves	Fouls	Offsides	Corners
HOU	9	4	9	2	6
NE	13	0	11	2	4

New England Revolution 1 at Chicago Fire 1
April 19, 2014 at Toyota Park (Bridgeview, Ill.) Att. 15,743
Scoring - NE -Nguyen 2 (Penalty Kick) 31'
CHI - Amarikwa 4 (Shipp 3, Larentowicz 1) 16'

	Shots	Saves	Fouls	Offsides	Corners
NE	4	5	22	4	2
CHI	17	1	13	2	7

Sporting Kansas City 0 at New England Revolution 2
April 26, 2014 Gillette Stadium (Foxborough, Mass.) Att. 14,806
Scoring - SKC - None
NE -Bunbury 1 (Fagundez 1, Barnes 1) 92+, Nguyen 3 (Penalty Kick) 95+

	Shots	Saves	Fouls	Offsides	Corners
SKC	14	2	17	0	8
NE	12	1	13	1	5

New England Revolution 2 at Toronto FC 1
May 3, 2014 at BMO Field (Toronto, Ontario) Att. 22,591
Scoring - NE - Mullins 1 (Kobayashi 2) 24', Nguyen 4 (Penalty Kick) 82'
TOR - Jackson 1 (Gilberto 1) 6'

	Shots	Saves	Fouls	Offsides	Corners
NE	14	2	14	0	1
TOR	15	3	18	0	4

Seattle Sounders FC 0 at New England Revolution 5
May 11, 2014 at Gillette Stadium (Foxborough, Mass.) Att. 11,293
Scoring - SEA - None
NE - Mullins 2 (Unassisted) 14', Fagundez 1 (Tierney 1) 29', Bunbury 2 (Unassisted) 36', Fagundez 2 (Bunbury 2) 41', Own Goal (Marshall) 46'

	Shots	Saves	Fouls	Offsides	Corners
SEA	20	6	11	2	8
NE	16	6	14	1	4

New England Revolution 5 at Philadelphia Union 3
May 17, 2014 at PPL Park (Chester, Pa.) Att. 18,812
Scoring - NE- Soares 1 (Tierney 2) 13', Fagundez 3 (Bunbury 3, Nguyen 1) 26', Nguyen 5 (Kobayashi 3) 49', Tierney 1 (Unassisted) 57', Mullins 3 (Fagundez 2) 67'
PHI - Nogueira 2 (Cruz 1) 36', Williams 1 (Berry 1, LeToux 2) 76', LeToux 3 (Penalty Kick) 92+

	Shots	Saves	Fouls	Offsides	Corners
NE	16	4	10	1	2
PHI	20	4	12	3	9

D.C. United 1 at New England Revolution 2
May 24, 2014 at Gillette Stadium (Foxborough, Mass.) Att. 13,589
Scoring - DC - Espindola 6 (Cristian 1) 73'
NE - Mullins 4 (Fagundez 3) 55', Fagundez 4 (Unassisted) 77'

	Shots	Saves	Fouls	Offsides	Corners
DC	12	4	12	4	1
NE	15	2	13	1	10

New England Revolution 0 at Montreal Impact 2
May 31, 2014 at Stade Saputo (Montreal, Quebec) Att. 18,068
Scoring - NE - None
MON - Romero 3 (Di Vaio 2) 3', McInerney 4 (Unassisted) 38'

	Shots	Saves	Fouls	Offsides	Corners
NE	14	5	12	0	7
MON	14	3	13	2	4

New York Red Bulls 2 at New England Revolution 0
June 8, 2014 at Gillette Stadium (Foxborough, Mass.) Att. 23,950
Scoring - NY - Alexander 1 (Sam 6) 17', Luyindula 3 (Unassisted) 76'
NE - None

	Shots	Saves	Fouls	Offsides	Corners
NY	8	10	15	1	2
NE	24	0	16	4	8

Philadelphia Union 3 at New England Revolution 1
June 28, 2014 at Gillette Stadium (Foxborough, Mass.) Att. 16,483
Scoring - PHI - Le Toux 5 (Unassisted) 42', Cruz 2 (Lahoud 1) 70', Le Toux 6 (Wenger 2) 78'
NE - Sene 1 (Rowe 1, Dorman 1) 73'

	Shots	Saves	Fouls	Offsides	Corners
PHI	12	6	12	3	2
NE	22	2	10	2	9

New England Revolution 1 at Real Salt Lake 2
July 4, 2014 at Rio Tinto Stadium (Sandy, Utah) Att. 20,513
Scoring - NE - Barnes 1 (Tierney 3) 37'
RSL - Morales 5 (Penalty Kick) 35', Plata 7 (Penalty Kick) 65'

	Shots	Saves	Fouls	Offsides	Corners
NE	9	3	14	0	5
RSL	14	0	13	3	6

2014 EASTERN CONFERENCE SEMIFINALS, FIRST LEG: AT COLUMBUS CREW

Chicago Fire 1 at New England Revolution 0
July 12, 2014 at Gillette Stadium (Foxborough, Mass.) Att. 15,406
Scoring - CHI - Amarikwa 6 (Magee 4) 3'
NE - None

	Shots	Saves	Fouls	Offsides	Corners
CHI	12	7	11	2	5
NE	24	5	15	3	9

New England Revolution 1 at LA Galaxy 5
July 16, 2014 at StubHub Center (Carson, Calif.) Att. 17,741
Scoring - NE - Nguyen 6 (Penalty Kick) 38'
LA - Keane 8 (Husidic 2) 10', Zardes 5 (Keane 5, Ishizaki 4) 18', Zardes 6 (Keane 6) 48', Ishizaki 3 (Unassisted) 75', Keane 9 (Unassisted) 78'

	Shots	Saves	Fouls	Offsides	Corners
NE	12	4	11	2	7
LA	11	0	10	1	2

New England Revolution 0 at FC Dallas 2
July 19, 2014 at Toyota Stadium (Frisco, Texas) Att. 15,551
Scoring - NE - None
DAL - Escobar 2 (Unassisted) 29', Akindele 3 (Ulloa 1) 91+

	Shots	Saves	Fouls	Offsides	Corners
NE	9	7	6	1	2
DAL	23	3	9	0	9

Columbus Crew 2 at New England Revolution 1
July 26, 2014 at Gillette Stadium (Foxborough, Mass.) Att. 14,542
Scoring - CLB - Higuain 7 (Unassisted) 43', Finlay 5 (Meram 2) 84'
NE - Soares 2 (Rowe 2) 50'

	Shots	Saves	Fouls	Offsides	Corners
CLB	12	6	15	3	7
NE	13	2	17	4	15

Colorado Rapids 0 at New England Revolution 3
July 30, 2014 at Gillette Stadium (Foxborough, Mass.) Att. 13,831
Scoring - COL - None
NE - Nguyen 7 (Davies 1, Alston 1) 10', Nguyen 8 (Unassisted) 75', Rowe 1 (Nguyen 2) 78'

	Shots	Saves	Fouls	Offsides	Corners
COL	8	5	9	6	4
NE	15	3	17	1	5

New England Revolution 1 at New York Red Bulls 2
August 2, 2014 at Red Bull Arena (Harrison, N.J.) Att. 20,862
Scoring - NE - Davies 1 (Bunbury 4) 20'
NY - McCarty 2 (Alexander 7) 47', Wright-Phillips 18 (Sam 7) 63'

	Shots	Saves	Fouls	Offsides	Corners
NE	19	2	7	2	10
NY	11	7	8	5	6

Portland Timbers 1 at New England Revolution 1
August 16, 2014 at Gillette Stadium (Foxborough, Mass.) Att. 16,409
Scoring - POR - Ridgewell 1 (Unassisted) 65'
NE - Davies 2 (Fagundez 4) 27'

	Shots	Saves	Fouls	Offsides	Corners
POR	12	5	17	9	5
NE	15	3	16	2	9

Chivas USA 0 at New England Revolution 1
August 23, 2014 at Gillette Stadium (Foxborough, Mass.) Att. 16,427
Scoring - CHV - None
NE - Nguyen 9 (Rowe 3, Kobayashi 4) 56'

	Shots	Saves	Fouls	Offsides	Corners
CHV	7	2	20	3	3
NE	9	4	5	5	9

New England Revolution 3 at Toronto FC 0
August 30, 2014 at BMO Field (Toronto, Ontario) Att. 22,591
Scoring - NE - Nguyen 10 (Unassisted) 2', Rowe 2 (Nguyen 3) 21', Bunbury 3 (Davies 2, Rowe 4) 58'
TOR - None

	Shots	Saves	Fouls	Offsides	Corners
NE	13	3	22	0	8
TOR	14	2	13	5	6

Sporting Kansas City 1 at New England Revolution 3
September 3, 2014 at Gillette Stadium (Foxborough, Mass.) Att. 11,707
Scoring - SKC - Saad 3 (Unassisted) 9'
NE - Bunbury 4 (Jones 1) 45', Nguyen 11 (Rowe 5) 48', Nguyen 12 (Mullins 1) 94+

	Shots	Saves	Fouls	Offsides	Corners
SKC	8	4	19	4	1
NE	14	1	14	2	6

Chicago Fire 1 at New England Revolution 2
September 7, 2014 at Gillette Stadium (Foxborough, Mass.) Att. 12,204
Scoring - CHI - Nyassi 2 (Amarikwa 4) 28'
NE - Fagundez 5 (Nguyen 4, Goncalves 1) 41', Davies 3 (Jones 2) 60'

	Shots	Saves	Fouls	Offsides	Corners
CHI	6	4	11	4	2
NE	11	0	12	2	4

Montreal Impact 1 at New England Revolution 2
September 13, 2014 at Gillette Stadium (Foxborough, Mass.) Att. 19,665
Scoring - MON - Mallace 1 (McInerney 2, Danso 1) 13'
NE - Rowe 3 (Unassisted) 23', Nguyen 13 (Davies 3, Jones 3) 25'

	Shots	Saves	Fouls	Offsides	Corners
MON	10	8	16	0	5
NE	18	2	14	0	6

New England Revolution 0 at Columbus Crew 1
September 20, 2014 at Crew Stadium (Columbus, Ohio) Att. 21,318
Scoring - NE - None
CLB - Higuain (Unassisted) 48'

	Shots	Saves	Fouls	Offsides	Corners
NE	11	2	12	0	6
CLB	14	6	18	3	7

New England Revolution 3 at Sporting Kansas City 2
September 26, 2014 at Sporting Park (Kansas City, Kan.) Att. 19,522
Scoring - NE - Rowe 4 (Alston 2, Bunbury 5) 22', Goncalves (Unassisted) 35', Jones 1 (Nguyen 5) 85'
SKC - Nagamura 2 (Ellis 2) 54', Dwyer 20 (Nagamura 3, Dovale 3) 56'

	Shots	Saves	Fouls	Offsides	Corners
NE	11	4	9	2	2
SKC	16	2	12	3	7

Columbus Crew 1 at New England Revolution 2
October 4, 2014 at Gillette Stadium (Foxborough, Mass.) Att. 23,143
Scoring - NE - Nguyen 14 (Bunbury 6) 20', Jones 2 (Tierney 4) 67'
CLB - Finlay 9 (Tchani 3) 25'

	Shots	Saves	Fouls	Offsides	Corners
CLB	16	4	12	2	4
NE	11	6	13	1	7

New England Revolution 2 at Montreal Impact 2
October 11, 2014 at Stade Saputo (Montreal, Quebec) Att. 14,389
Scoring - NE - Rowe 5 (Davies 4) 16', Nguyen 15 (Caldwell 2) 69'
MON - Di Vaio 7 (Mallace 3) 12', Di Vaio 8 (Romero 2) 39'

	Shots	Saves	Fouls	Offsides	Corners
NE	6	3	9	0	1
MON	12	1	11	6	5

New England Revolution 2 at Houston Dynamo 1
October 16, 2014 at BBVA Compass Stadium (Houston, Texas) Att. 22,332
Scoring - NE - Nguyen 16 (Alston 3, Jones 4) 65', Nguyen 17 (Barnes 2) 87'
HOU - Barnes 11 (Unassisted) 37'

	Shots	Saves	Fouls	Offsides	Corners
NE	20	2	7	2	8
HOU	12	2	14	3	9

Toronto FC 0 at New England Revolution 1
October 25, 2014 at Gillette Stadium (Foxborough, Mass.) Att. 32,766
Scoring - TFC - None
NE - Nguyen 18 (Tierney 5, Goncalves 2) 35'

	Shots	Saves	Fouls	Offsides	Corners
TFC	7	3	11	2	3
NE	15	4	7	2	6

REVS RECORD BOOK UPDATE

GAMES PLAYED		GP
1.	Shalrie Joseph	261
7.	Chris Tierney	155
9.	Andy Dorman	140
10.	Kevin Alston	132

GAMES STARTED		GS
1.	Shalrie Joseph	254
7.	Chris Tierney	141
9.	Kevin Alston	127

MINUTES PLAYED		MIN
1.	Shalrie Joseph	22,867
7.	Chris Tierney	12,467
9.	Kevin Alston	10,948

GOALS		G
1.	Taylor Twellman	101
T-4.	Shalrie Joseph	37
6.	Lee Nguyen	27
10.	Diego Fagundez	22

ASSISTS		A
1.	Steve Ralston	73
3.	Shalrie Joseph	34
T-7.	Chris Tierney	26
9.	Andy Dorman	20

SHOTS		SHOTS
1.	Taylor Twellman	557
2.	Shalrie Joseph	321
8.	Lee Nguyen	199
9.	Kelyn Rowe	176

SHOTS ON GOAL		SOG
1.	Taylor Twellman	318
2.	Shalrie Joseph	130
9.	Lee Nguyen	81
10.	Andy Dorman	79

FOULS COMMITTED		FC
1.	Shalrie Joseph	439
8.	Lee Nguyen	143

FOULS SUFFERED		FS
1.	Shalrie Joseph	421
7.	Lee Nguyen	191

YELLOW CARDS		YC
T-1.	Jay Heaps, Shalrie Joseph	50
7.	Andy Dorman	20

RED CARDS		RC
1.	Shalrie Joseph	5
T-3.	Dimitry Imbongo, A.J. Soares	3
T-6.	Chris Tierney, Andy Dorman	2

CORNER KICKS		CK
1.	Steve Ralston	456
3.	Chris Tierney	265
6.	Kelyn Rowe	148
7.	Lee Nguyen	130
8.	Andy Dorman	119

OFFSIDES		OFF
1.	Taylor Twellman	165
T-6.	Shalrie Joseph	44

GAME-WINNING GOALS		GWG
1.	Taylor Twellman	28
4.	Lee Nguyen	11
5.	Shalrie Joseph	10
T-8.	Diego Fagundez	7

GAME-WINNING ASSISTS		GWA
1.	Steve Ralston	22
2.	Shalrie Joseph	13
3.	Chris Tierney	12
T-6.	Andy Dorman, Lee Nguyen	6
T-9.	Diego Fagundez, Kelyn Rowe	5

MULTIPLE-GOAL GAMES		MGG
1.	Taylor Twellman	16
T-4.	Lee Nguyen	4
T-5.	Shalrie Joseph	3

PENALTY KICK GOALS		PKG
1.	Shalrie Joseph	12
3.	Lee Nguyen	7

GOALS PER GAME		AVG
1.	Taylor Twellman	0.58
5.	Lee Nguyen	0.28
7.	Diego Fagundez	0.25
10.	Shalrie Joseph	0.14

ASSISTS PER GAME		AVG
T-1.	Joe-Max Moore, Steve Ralston	0.36
5.	Chris Tierney	0.17
7.	Andy Dorman	0.14
8.	Shalrie Joseph	0.13

GOALS PER 90 MIN.		AVG
1.	Taylor Twellman	0.60
T-5.	Diego Fagundez	0.35
7.	Lee Nguyen	0.30
10.	Shalrie Joseph	0.15

ASSISTS PER 90 MIN.		AVG
1.	Jose Cancela	0.40
5.	Andy Dorman	0.20
6.	Chris Tierney	0.19
8.	Shalrie Joseph	0.13

SCORING PERCENTAGE		PCT
1.	Steve Ralston	20.5
5.	Diego Fagundez	14.5
7.	Lee Nguyen	13.6
T-8.	Shalrie Joseph	11.5

SHOTS ON GOAL PERCENTAGE		PCT
1.	Taylor Twellman	57.1
3.	Andy Dorman	52.7
9.	Lee Nguyen	40.7
10.	Shalrie Joseph	40.5

GAMES PLAYED IN GOAL		GP
1.	Matt Reis	254
2.	Bobby Shuttleworth	75

GAMES STARTED IN GOAL		GS
1.	Matt Reis	253
2.	Bobby Shuttleworth	73

MINUTES PLAYED IN GOAL		MIN
1.	Matt Reis	22,697
2.	Bobby Shuttleworth	6,704

GOALS AGAINST AVERAGE		AVG
1.	Matt Reis	1.31
2.	Bobby Shuttleworth	1.33

WINS		W
1.	Matt Reis	93
2.	Bobby Shuttleworth	29
T-10.	Brad Knighton	2

WINNING PERCENTAGE		PCT.
1.	Adin Brown	.564
4.	Bobby Shuttlewoth	.473

SAVES		SV
1.	Matt Reis	989
2.	Bobby Shuttleworth	216

SHUTOUTS		SHO
1.	Matt Reis	66
2.	Bobby Shuttleworth	21

SAVES PERCENTAGE		PCT
1.	Matt Reis	72.3
3.	Bobby Shuttleworth	66.5

CATEGORICAL WIN-LOSS

	Overall	Home	Away
Overall:	17-13-4	11-4-2	6-9-2
vs. East:	13-10-2	8-4-0	5-6-2
vs. West:	4-3-2	3-0-2	1-3-0
Scoring First:	12-1-1	8-0-1	4-1-0
Opp. Scoring First:	5-12-2	3-4-0	2-8-2
Leading at Half:	8-1-1	4-0-1	4-1-0
Trailing at Half:	1-10-1	0-4-0	1-6-1
Tied at Half:	8-2-2	7-0-1	1-2-1
Leading at 75':	11-0-0	9-0-0	2-0-0
Trailing at 75':	0-12-0	0-3-0	0-9-0
Tied at 75':	6-1-4	2-1-2	4-0-2
Out-Shooting Opp.:	9-5-2	7-3-2	1-2-0
Out-Shot by Opp.:	8-5-2	3-0-0	5-5-2
Shots Even:	0-3-0	0-1-0	0-2-0
In Shutouts:	7-8-1	6-2-1	1-6-0
In Games Decided by 1 Goal:	10-6-0	6-2-0	4-4-0
In Games Decided by 2 Goals:	4-5-0	3-2-0	1-3-0
In Games Decided by 3+ Goals:	3-2-0	2-0-0	1-2-0
Day Games (before 5 p.m.):	1-1-3	0-0-1	1-1-2
Night Games (5 p.m. or after):	16-12-1	11-4-1	5-8-0
In Primary (Blue/White) Uniforms:	12-9-2	10-4-2	2-5-0
In Secondary (White/White) Uniforms:	5-3-2	1-0-0	4-3-2
In Blue Jerseys/Blue Shorts:	0-1-0	0-0-0	0-1-0
In White Jerseys/Blue Shorts:	0-0-0	0-0-0	0-0-0
On Comcast SportsNet	15-12-3	11-4-2	4-8-1
On myTV38 & myRITV	0-1-0	0-0-0	0-1-0
On ESPN/ESPN2	1-0-0	0-0-0	1-0-0
On NBC Sports Network:	1-0-1	0-0-0	1-0-1
In March:	1-2-1	0-0-1	1-2-0
In April:	2-1-1	2-0-0	0-1-1
In May:	4-1-0	2-0-0	2-1-0
In June:	0-2-0	0-2-0	0-0-0
In July:	1-5-0	1-2-0	0-3-0
In August:	2-1-1	1-0-1	1-1-0
In September:	4-1-0	3-0-0	1-1-0
In October:	3-0-1	2-0-0	1-0-1
On Wednesdays:	2-1-0	2-0-0	0-1-0
On Thursdays:	1-0-0	0-0-0	1-0-0
On Fridays:	1-1-0	0-0-0	1-1-0
On Saturdays:	11-10-4	7-3-2	4-7-2
On Sundays:	2-1-0	2-1-0	0-0-0
In Clear Weather:	9-8-2	6-4-0	3-4-2
In Cloudy Weather:	4-4-2	3-0-2	1-4-0
In Rain:	4-1-0	2-0-0	2-1-0
In Snow:	0-0-0	0-0-0	0-0-0
Below 30° at Kickoff:	0-0-0	0-0-0	0-0-0
30°-49° at Kickoff:	1-0-0	1-0-0	0-0-0
50°-59° at Kickoff:	2-1-2	0-0-1	2-1-1
60°-69° at Kickoff:	7-2-2	5-0-1	2-2-1
70°-79° at Kickoff:	5-5-0	4-1-0	1-4-0
80°-89° at Kickoff:	2-4-0	1-3-0	1-1-0
90°+ at Kickoff:	0-1-0	0-0-0	0-1-0
Using No Subs:	0-0-0	0-0-0	0-0-0
Using 1 Sub:	0-0-0	0-0-0	0-0-0
Using 2 Subs:	0-2-0	0-0-0	0-2-0
Using 3 Subs:	17-11-4	11-4-2	6-8-2
On FieldTurf/Artificial Surface:	11-4-2	11-4-2	0-0-0
On Natural Grass:	6-9-2	0-0-0	6-9-2

MISCELLANEOUS STATS

Quickest Goal: Nguyen, 8/30 at TFC, 2'

Quickest Goal Against: Bruin, 3/8 at HOU, 2'

Game-Winning Goals after 75': Nguyen, 3/29 at SJ, 93+
Bunbury, 4/26 vs. SKC, 92+
Nguyen, 5/3 at TFC, 82'
Fagundez, 5/24 vs. DC, 77'
Jones, 9/26 at SKC 85'
Nguyen, 10/16 at HOU 87'

Game-Tying Goals after 75': None

Game-Winning Goals Against after 75': Finlay, 7/26 vs. CLB, 84'

Game-Tying Goals Against after 75': None

Hat Tricks: None

Hat Tricks Against: None

Own Goals For: Bernardez, 3/29 at SJ, 35'
Marshall, 5/11 vs. SEA, 46'

Own Goals Against: Goncalves, 4/5 at DC, 43'

Red Cards: Alston, 4/19 at CHI, 90'
Soares, 7/16 at LA, 29'

Opponent's Red Cards: Amarikwa, 4/19 at CHI, 73'
Collin, 4/26 vs. SKC, 74'
Maidana, 5/17 at PHI, 82'
Johnson, 5/24 vs. DC, 82'
Gargan, 7/16 at LA, 36'
Piermayr, 7/30 vs. COL, 74'
Miazga, 8/2 at NY, 47+
Krol, 9/13 vs. MTL, 62'
Francis, 10/4 vs. CLB, 70'

INTERNATIONAL REGISTER

United States	Caps	Goals
Teal Bunbury	4	1
Charlie Davies	17	4
Jermaine Jones	47	3
Lee Nguyen	3	0

Japan	Caps	Goals
Daigo Kobayashi	1	0

Wales	Caps	Goals
Andy Dorman	3	0

As of October 30, 2014

PENALTY KICKS FOR

NE Player	Goalkeeper, Team	Date	Result
Lee Nguyen	Sean Johnson, CHI	April 19	Goal
Lee Nguyen	Eric Kronberg, SKC	April 26	Goal
Lee Nguyen	Julio Cesar, TFC	May 3	Goal
Chris Tierney	Sean Johnson, CHI	July 12	Save
Lee Nguyen	Jaime Penedo, LA	July 16	Goal

PENALTY KICKS AGAINST

Player, Team	NE Goalkeeper	Date	Result
Juan Luis Anangono, CHI	Bobby Shuttleworth	April 19	Save
Sebastien Le Toux, PHI	Brad Knighton	May 17	Goal
Javier Morales, RSL	Bobby Shuttleworth	July 4	Goal
Joao Plata, RSL	Bobby Shuttleworth	July 4	Goal
Federico Higuain, CLB	Bobby Shuttleworth	September 20	Save

2014 EASTERN CONFERENCE SEMIFINALS, FIRST LEG: AT COLUMBUS CREW

RF Right-footed goal
LF Left-footed goal
H Headed goal
OG Own goal

WHERE THE REVOLUTION'S GOALS CAME FROM

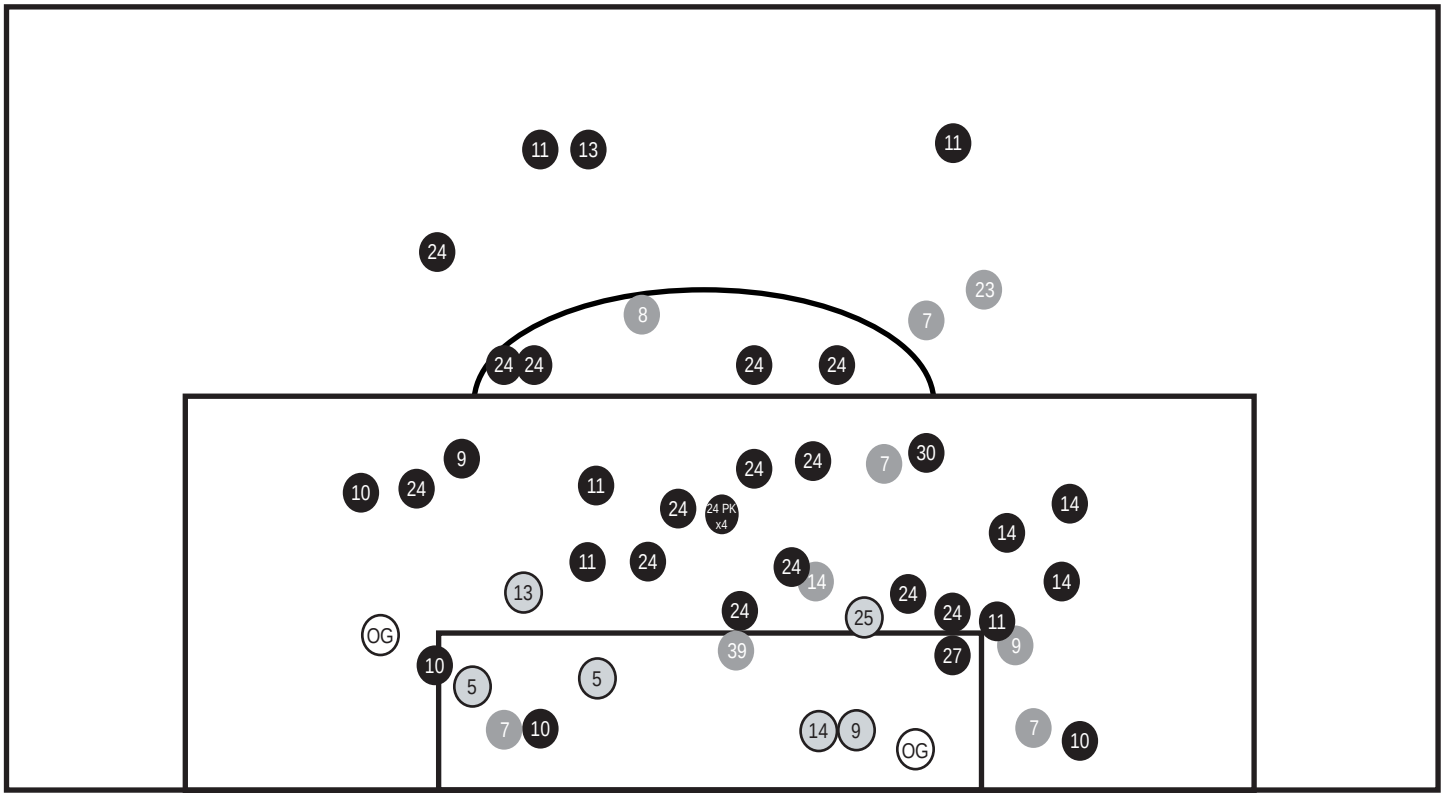
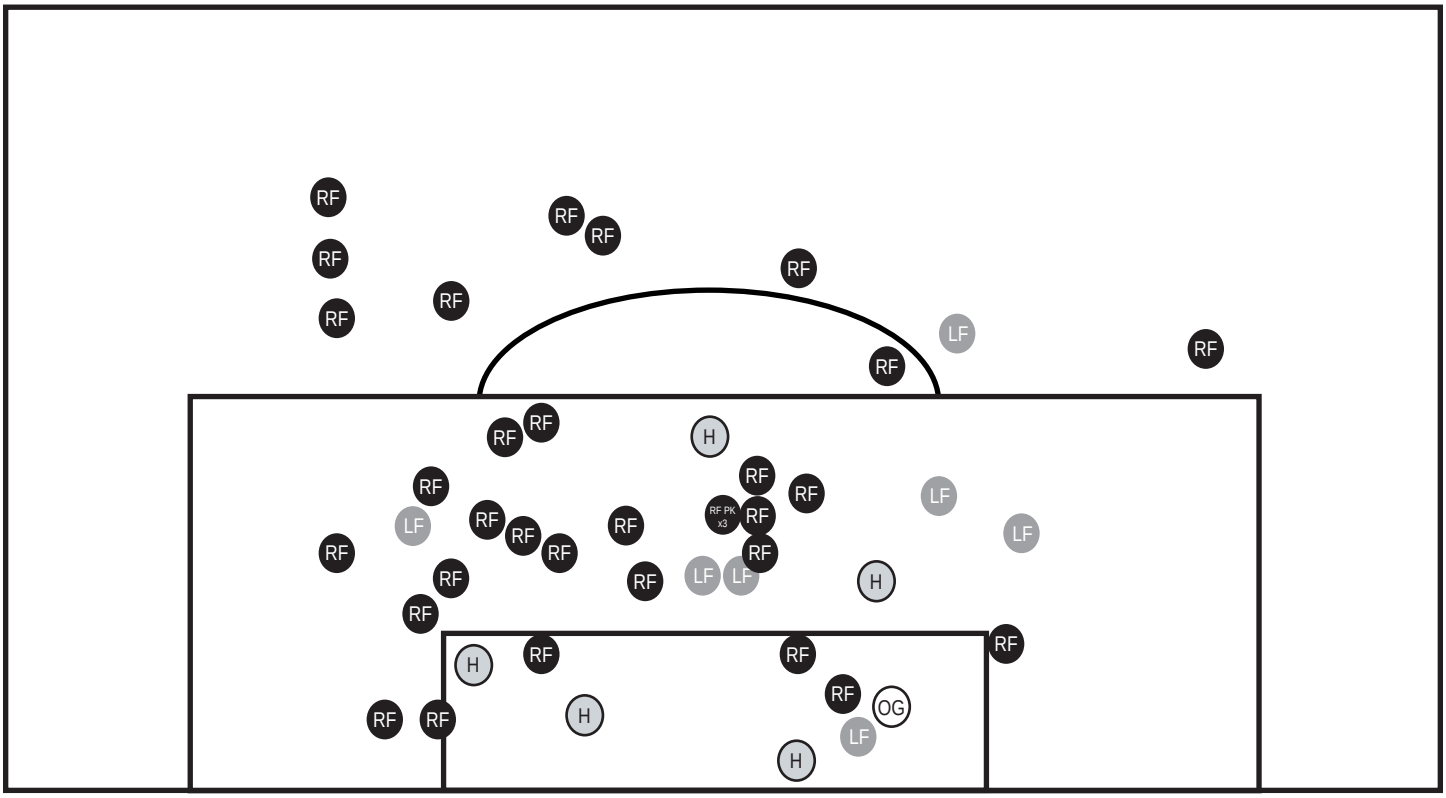
WHERE THE OPPONENT'S GOALS CAME FROM